AURORA

R
050
Au
Saginaw Room

68

R
050
Au
1968
Saginaw
Room

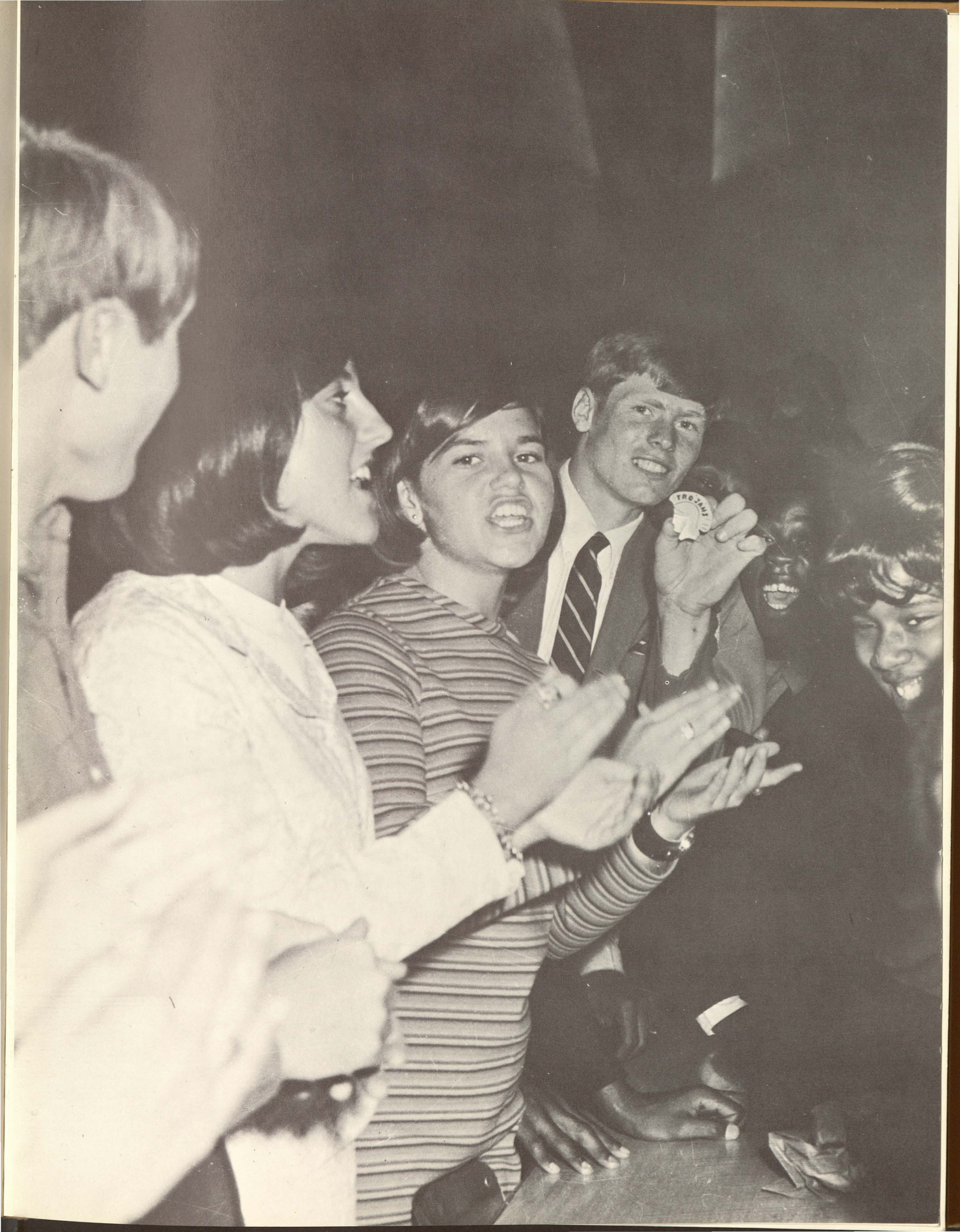
TROJANS

SAGINAW HIGH SCHOOL

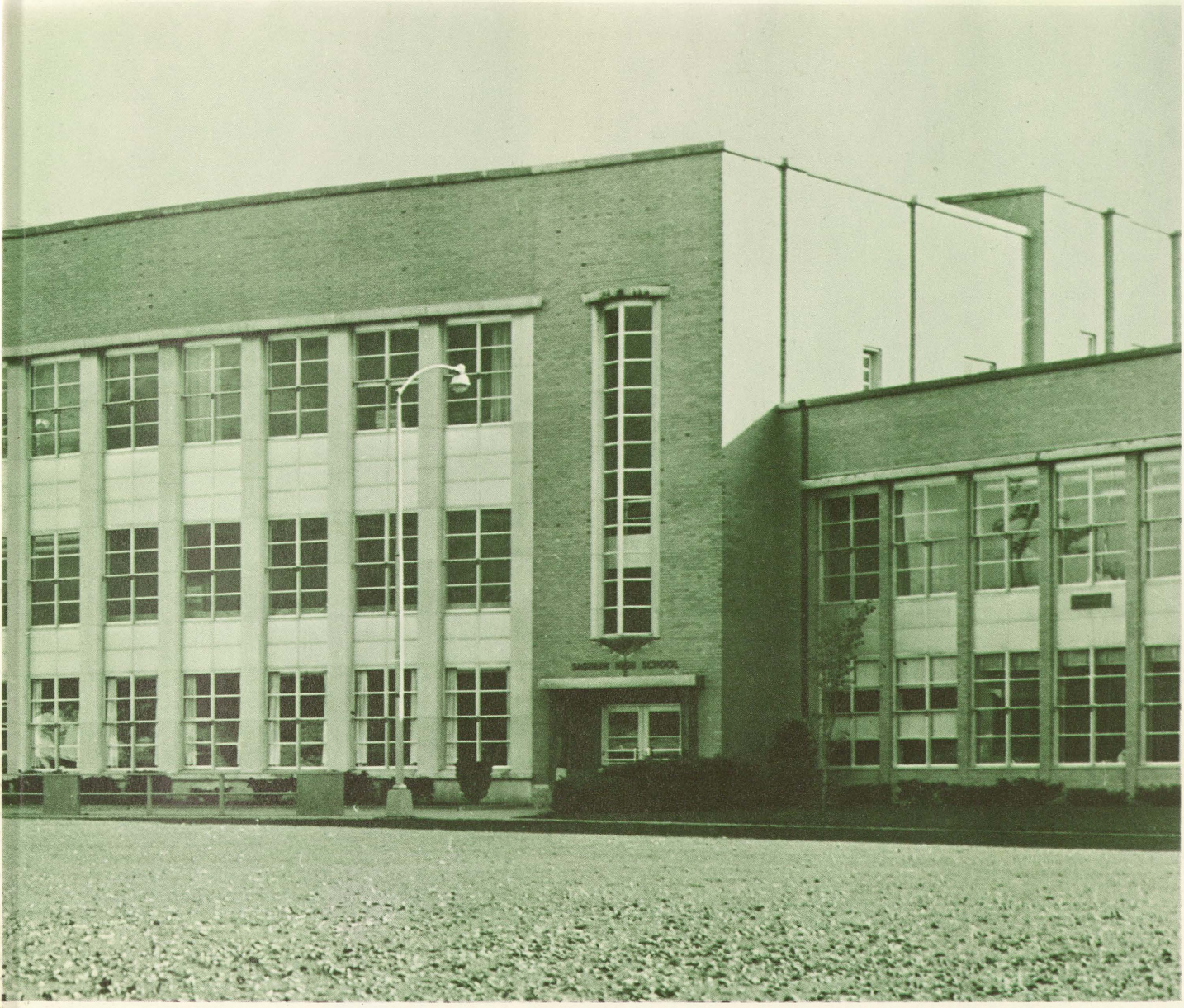

THE COLORFUL WORLD OF TODAY'S TROJANS . . .

School Life 4
Seniors 16
Sports 42
Activities 58

Undergrads 82
Faculty 110
Advertising 130

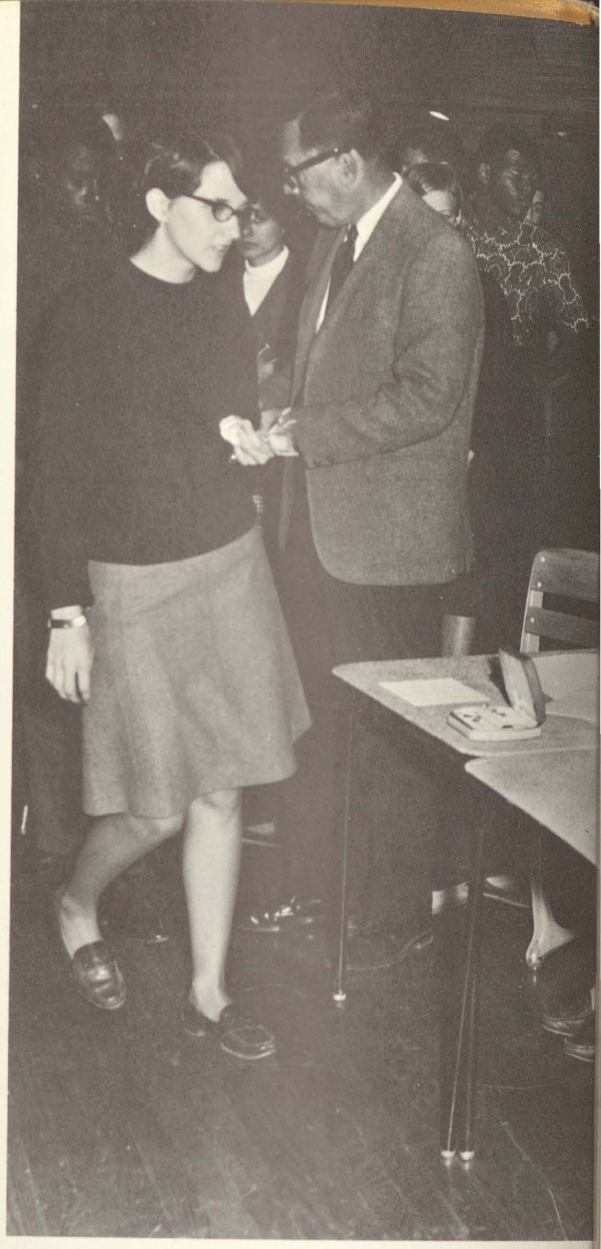

AUTUMN SPECTRUM ACTIVATES TROJAN SPIRIT

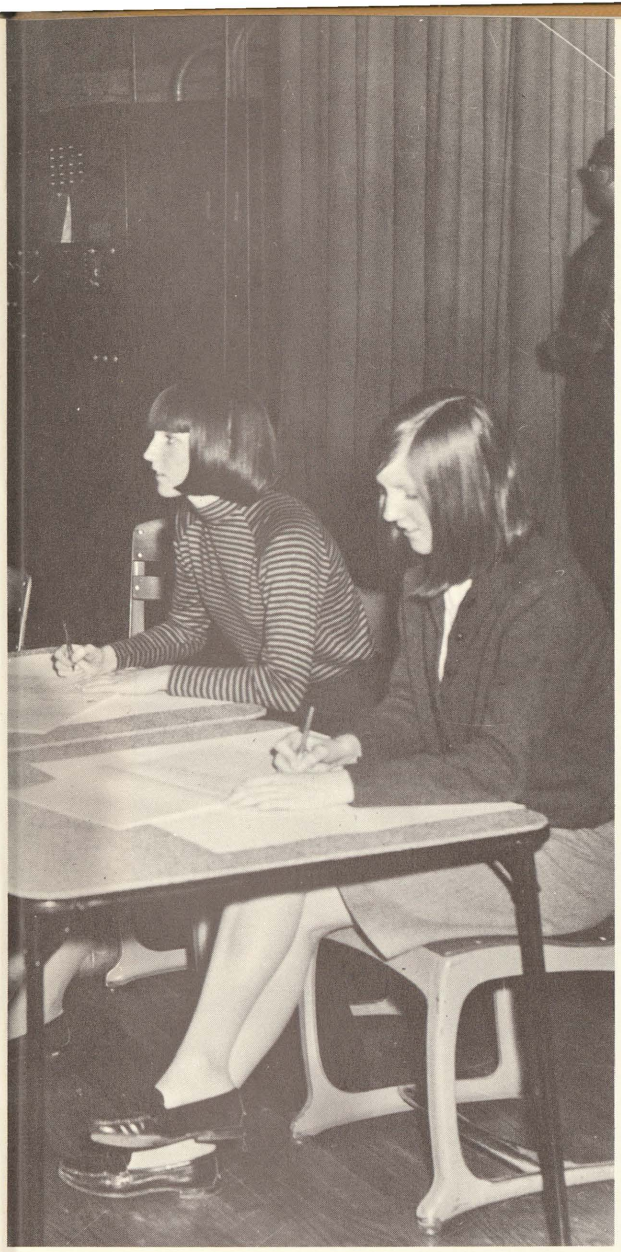

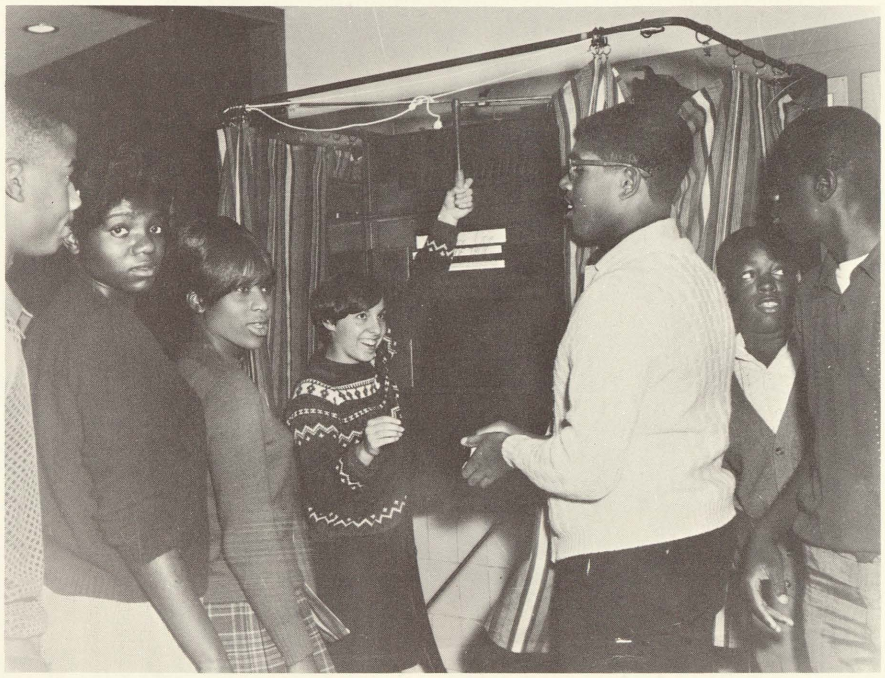

Seasonal Changes Influence Vital Trojan Participation In Opening School And Community Activities

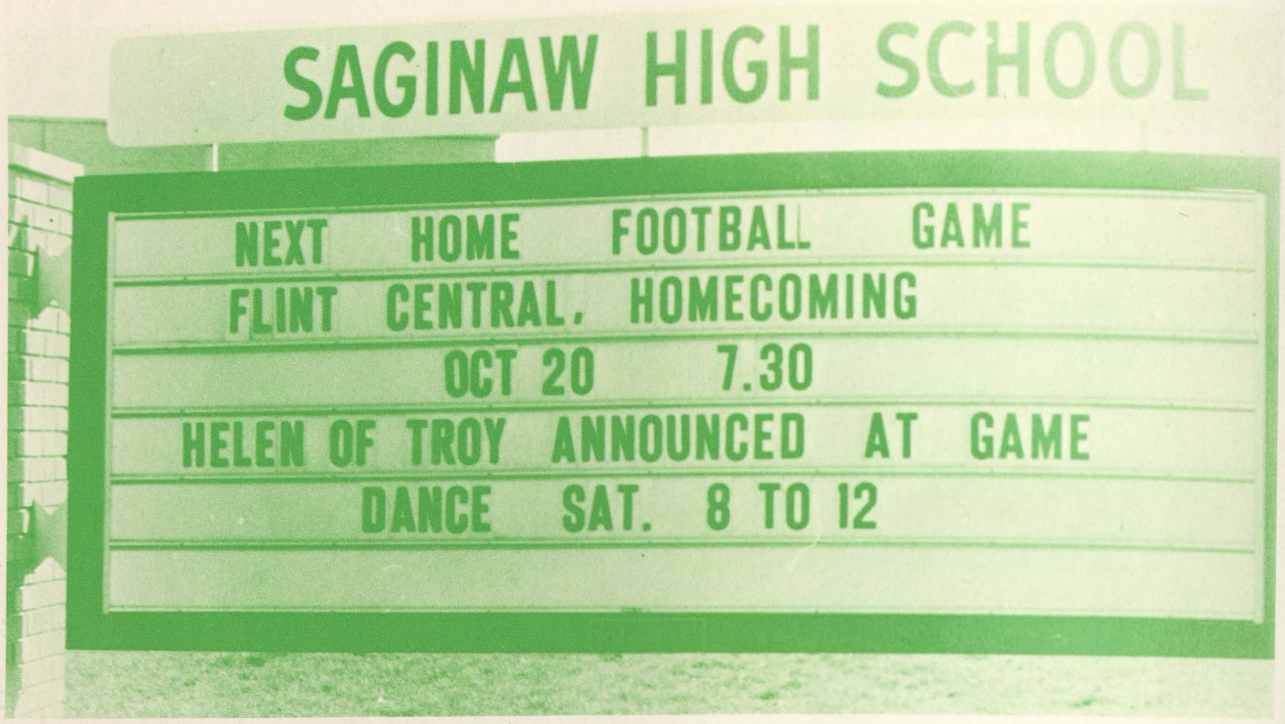

QUEEN HELENA
OUR TROJAN
ENCHANTRESS

1967 HOMECOMING COURT

Above: Attendants Jennifer Federspiel and Betsy Little (seated) Roxie Scroggins and Karen Kumar surround Queen Helena Jackson.

Below Varsity Cheerleader Phylis Sharp presents the radient new Helen of Troy with bouquet, as her father looks on with pride.

HOMECOMING PARADE

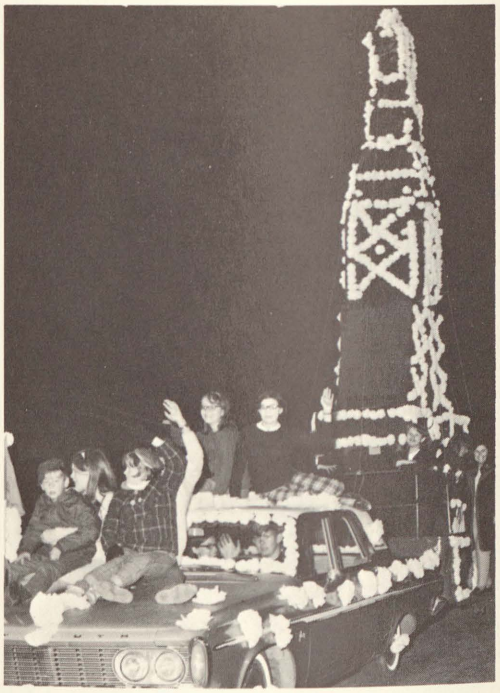

Brilliant Floats Compete With Autumn Hues

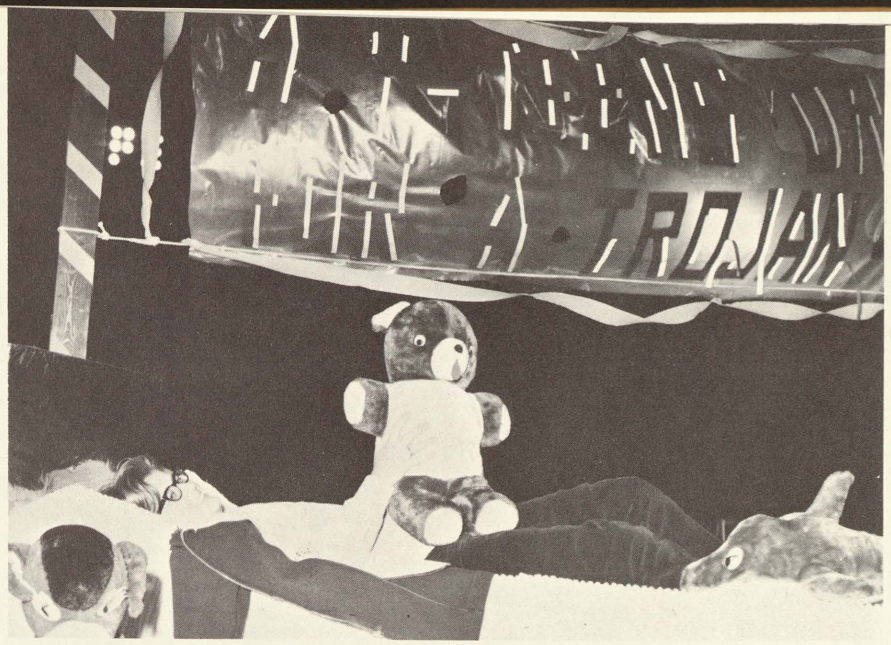

Nancy Hoffman and "Teddy" glide by with *A Y-Teen Dream for a Trojan Team.* Julie Lake, Tim Wendt, and Diane Steinhilber, dance along with the German club entry *Spass in Deutschland.*

Victory Tonight was the theme of the Thencean float adorned with Sue Pitcher and Linda Grahm who appear to be two "tied up" Indians.

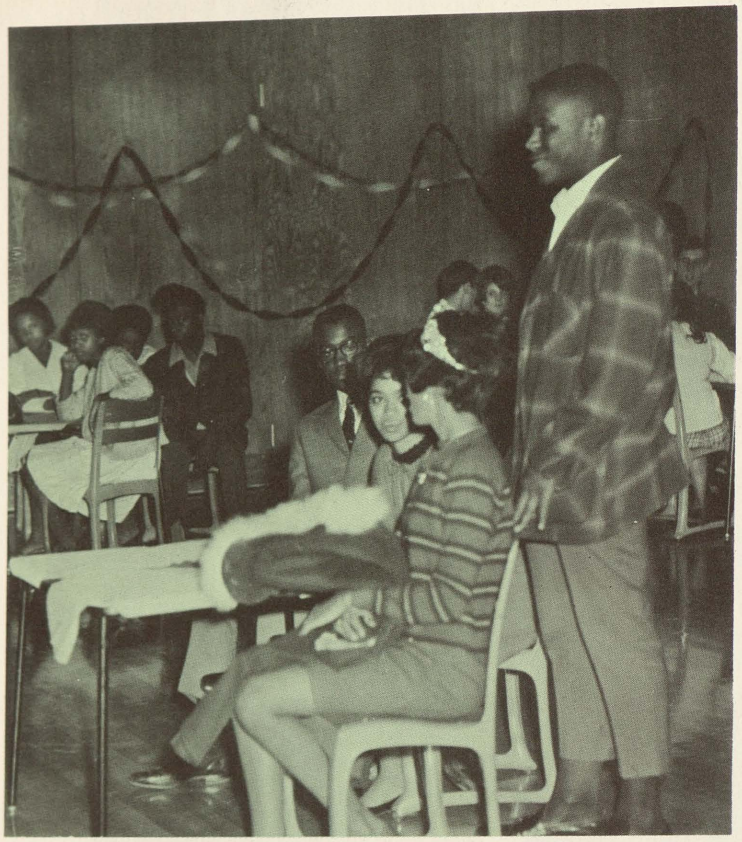

HOMECOMING DANCE BECOMES VICTORY CELEBRATION

TROJANS TAKE TO THE WOODS

Michigan History Class Tours Hartwick Pines Forest To Trace Paths Of Bygone Lumbermen

Above: S.H.S.' new Michigan History class stands at the foot of the world's largest White Pine tree among the 85 acres of remaining virgin wood.
Below: The appetites run hardy when inquisitive Trojans explore in the pine scented air of the Hartwick Pines State Park.

TROJANS TAKE ACTIVE INTEREST IN COMMUNITY AFFAIRS

Miss United Fund 1967, Irene Castellanos and court member Linda Washington made S.H.S. proud to have them as fellow students.

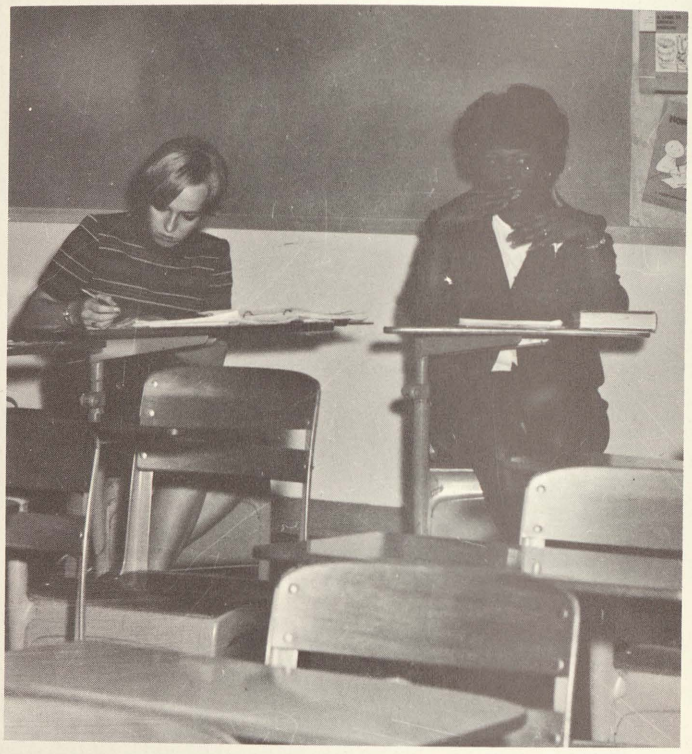

Right: S.H.S. teacher Anne Roberts instructs Mr. Snyder's new Human Relations class on Negro Culture before 1619.
Below: Dorothy Hampton, Director of Michigan Civil Rights Commission, explains the role of the government agency in human relations.

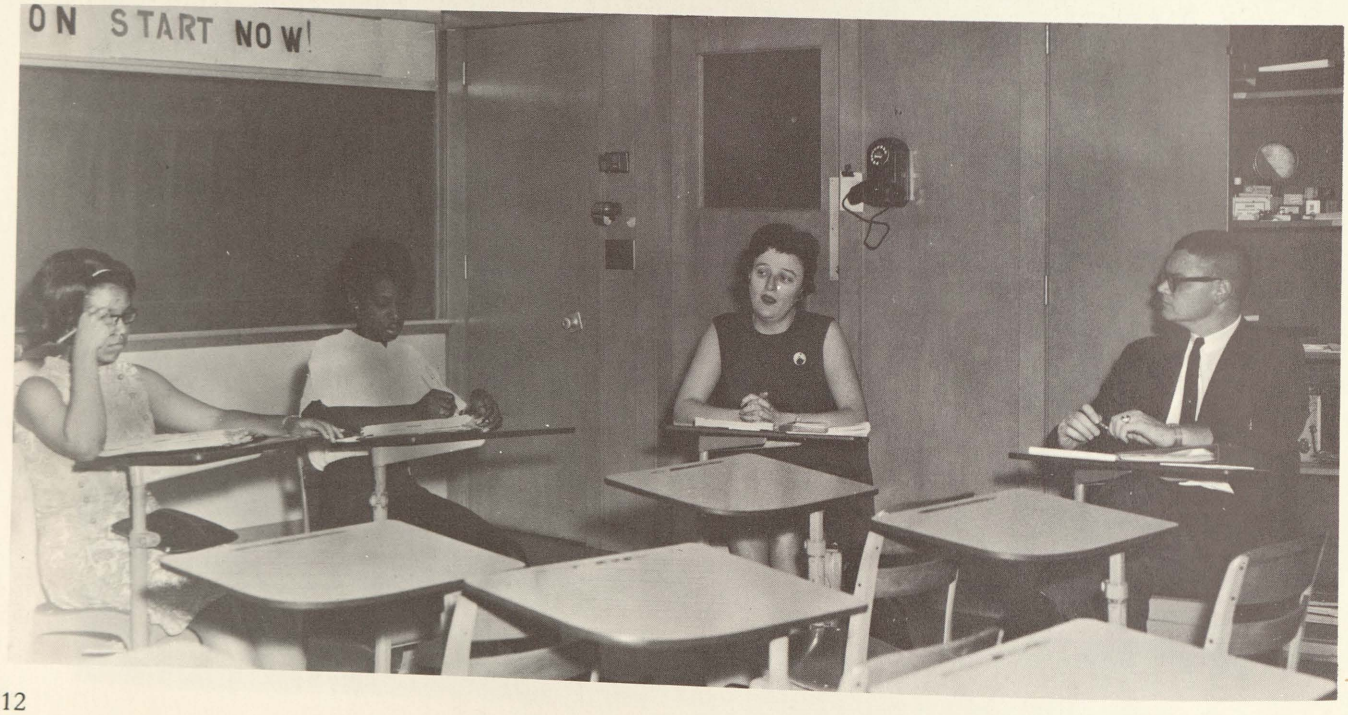

STUDENT COUNCIL **Row** 1: Cammy Weeks, Beverly Ferguson, Ruth Johnson, Robbin Rupp, Phylis Sharp, Mary Lou Halcli, Annie Garth, Yvonne Simmons, Fanny Papadopoulos, Connie Hernandez, and Betsy Little. **Row** 2: Almut Shievers, Nancy Frahm, Linda Blakely, Sarah Brown, Gloria Perez, Connie Merkerson, Barb McIntosh, Joan Bannen, Kathy Blonden, Sandy Stange, Connie Papadopoulos, Sue Smokaska, Helen Harper. **Row** 3: Tom Burden, John Cronk, Ruben Garza, Jim Eurick, Mike Marsh, Robert Evans, Russell LaFayett, Joe La Porte, Walter Marsh, Leo Romo, Ed Coats, and Yuzuru Abe.

TROJAN ACTIVITIES RADIATE FROM STUDENT GOVERNMENTS

SENIOR CENTRAL **Row** 1: Barb McIntosh, Chris Senkpeil, Sue Furiat, Sarah Brown, and Sandy Stange. **Row** 2: Sandy Romanelly, Colleen Murphy, Mary Tasior, Judy Koski, Ruth Bolzman, Jackie Bates, Marylou Halcli, and Linda List. **Row** 3: Anne Hipel, John Cronk, Dave Wac Howski, Larry Persay, Mike Marsh, Ray Juras, Jim Elliott, Tim Wehner.

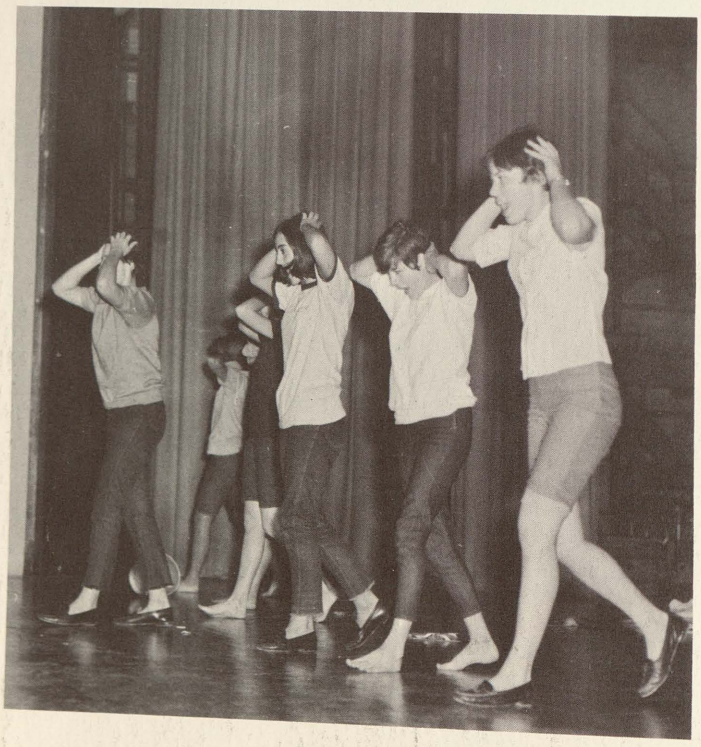

Saginaw High's Vocal Music Department Presents

"SHOW BIZ"

A Rainbow Of Talent

Above: Nancy Hoffman opens her arms and heart to the delighted audience during her rendition of *Bali Hai*, while native girls added a flair of "Island color" to the scenic background.
Left: "I'm Going To Wash That Man Right Out'a My Hair," resolves Vickie Vallier with the support of Nancy Hoffman, Joy Majeske, Phylis Sharp, Jerry McGaw, and Linda Blakely.

Above: Mr. Sturdivant, vocal music program director, conducts the "Show Biz" chorus in one of the highlights of the performance during the student assembly.
Below: "There is nothing like a dame," laments Casmir Dumbra, Calvin Robinson, Dennis Smith, Mike Hasted, Shad Bovee, and Gary Bremer during their song and dance routine.
Left: A humorous musical comedy of *Pore Jud* brought down the house. Gary Bremer and Dennis Smith (in the coffin) join in harmony during the funeral.

Saginaw High was honored to have three NATIONAL MERIT WINNERS among our seniors this year. They are Joan Bannon, John Cronk, and Sarah Brown.

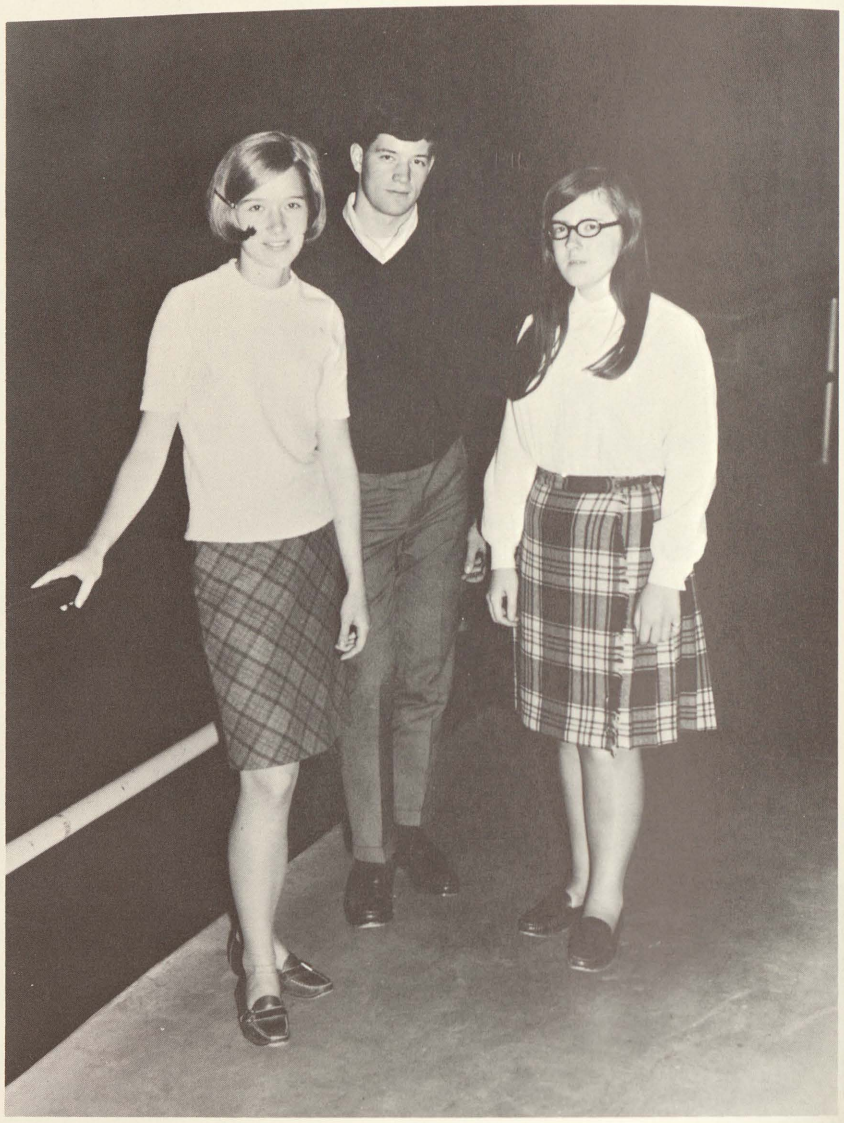

SENIORS

Secretary Linda Washington

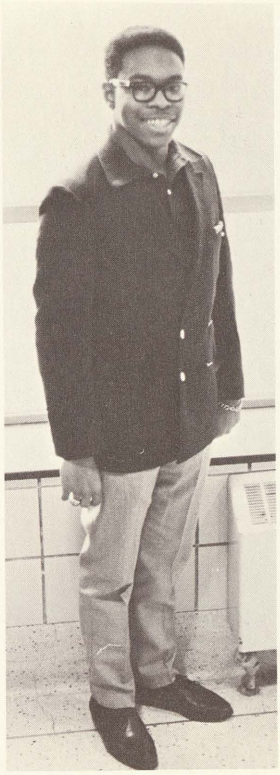

Vice-President Robert Evans

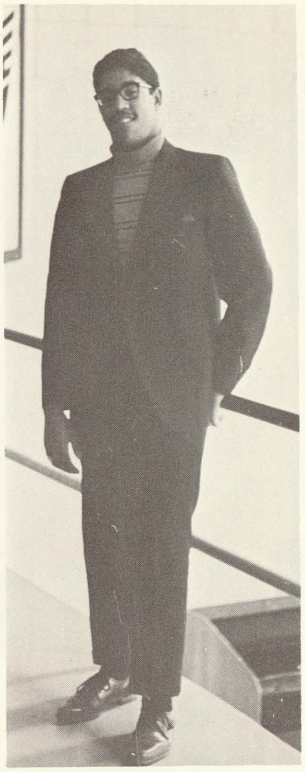

President Michael Marsh

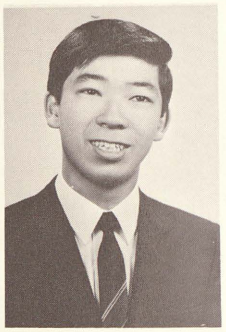

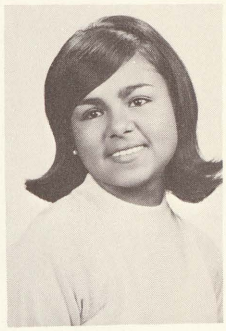

Yuzuru Abe
Celia Acosta
Karen Acosta

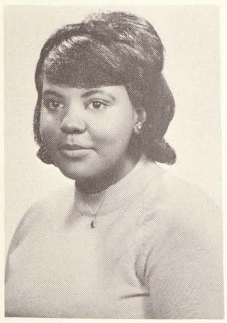
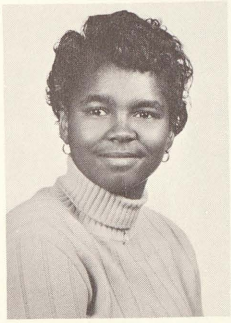
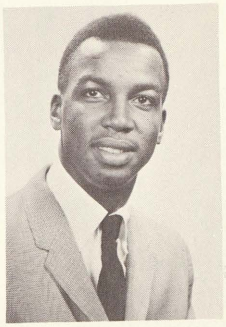
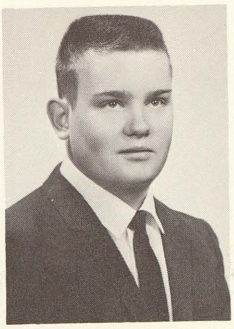

Darlene Adams
Jasmin Adams
Leonard Adams
Edward Albertson

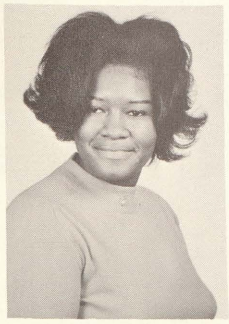
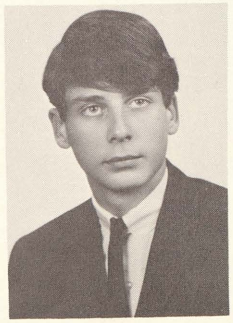
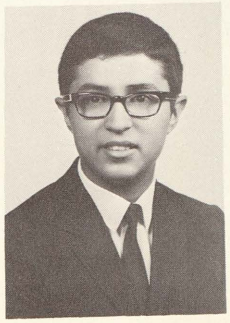
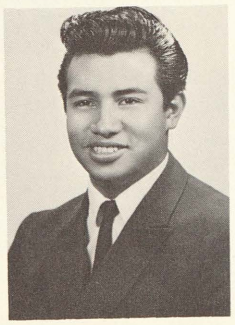
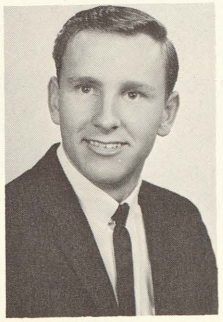

Quida Aldridge
Dennis Allen
Rudy Alvardo
Alex Arizo
Ted Arnoldi

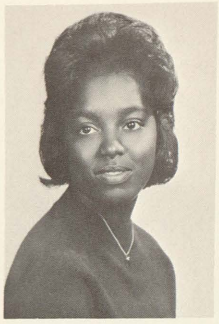
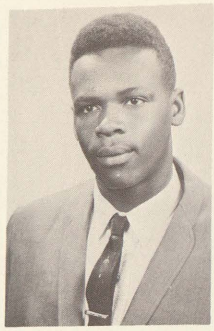
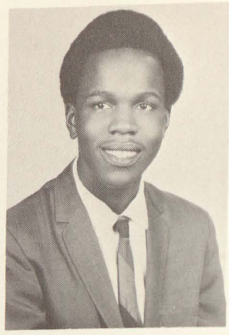

Erma Augustine
Ella Austin
Bennie Baber
Charles Bacote

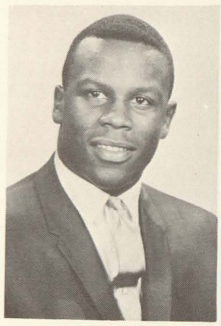
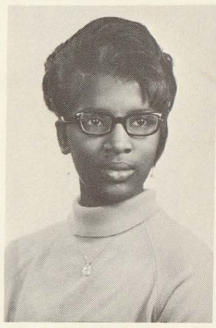
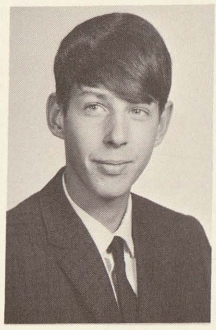

Willie Badger
Mary Bady
Robert Bailey

Gregory Barrett

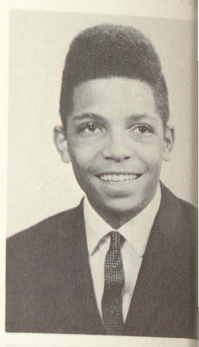

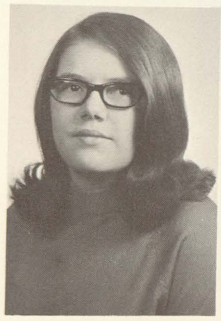

Carol Bamberger
Melba Banks

Susan Bartotti
Jacqueline Bates

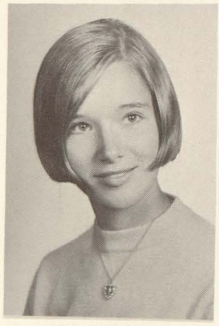

Joan Bannon

Larry Baty
Margie Baty
Carl Beasley

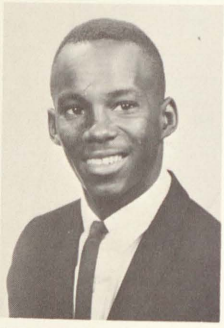

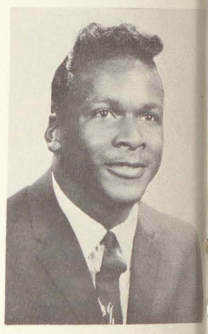

Pat Beirlien
Gloria Benson
Jerry Berg
Ellen Bettesworth

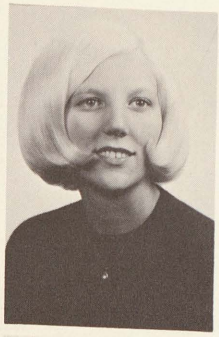
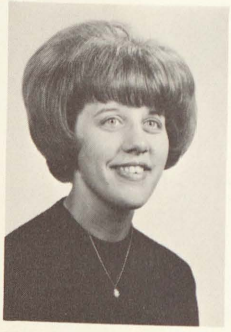
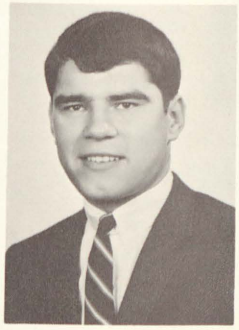
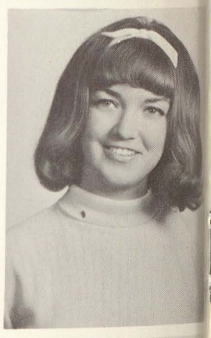

Mike Beyer
Sherra Biggins
Kathleen Billingsley
Lance Billow
Marc Bingham

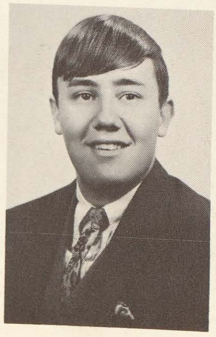
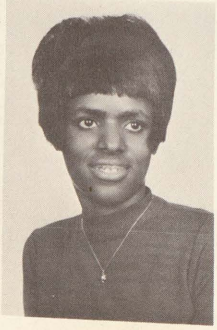

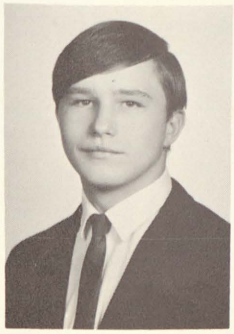
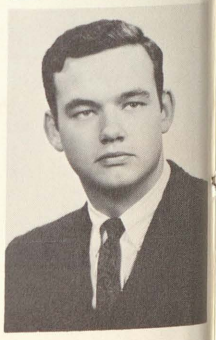

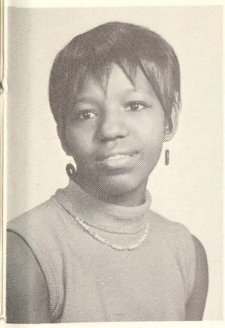
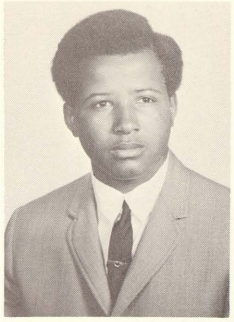
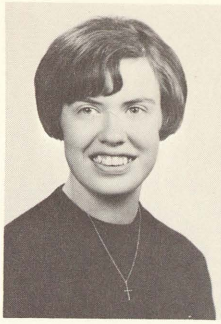
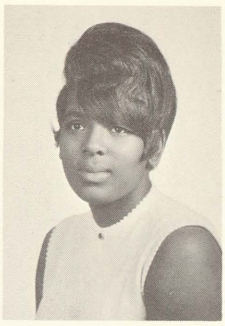
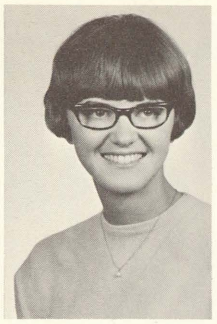

Gloria Blackman
Louis Blackman
Linda Blakely
Eunice Bodiford
Ruth Bolzman

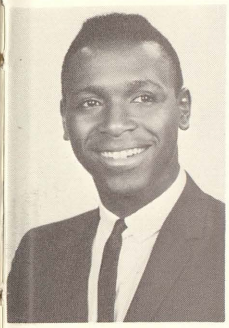
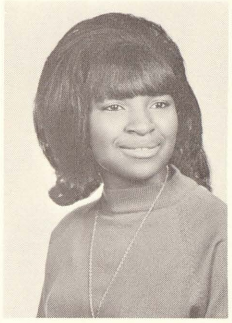
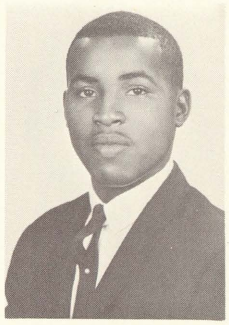

John Bond
Lorraine Bond
Paul Bowman
Barbara Boyer

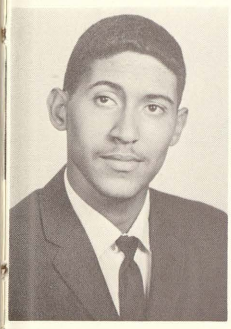

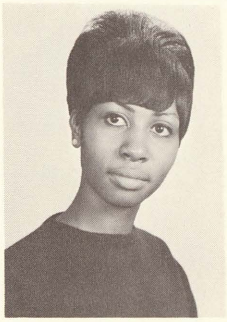

Everett Bracken
Pat Braggs
Carol Brandon

Larry Brewer

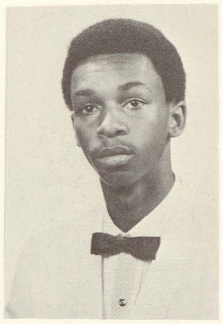

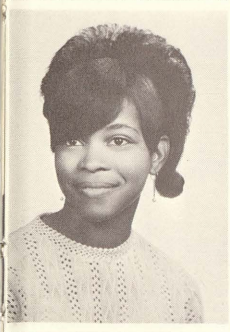
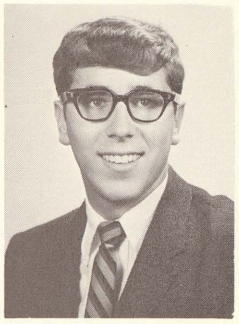

Wendy Brazil
Gary Bremer

Rose Mary Bricault
Cassandra Brown

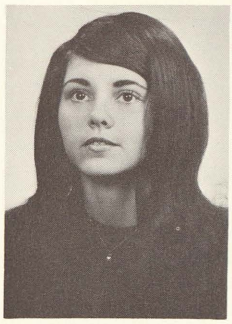
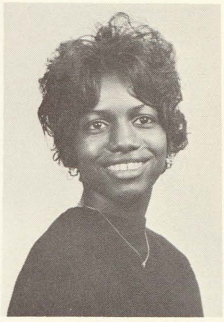

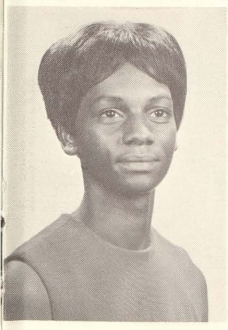

Dorothy Brewer

Curtis Brown
Daniel Brown
James Brown

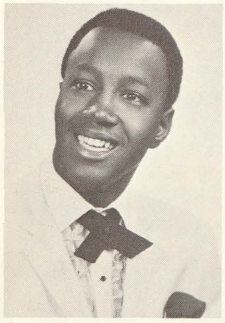
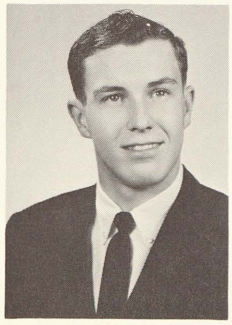
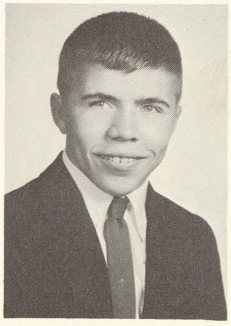

Janet Brown
Sarah Brown
Myrtle Brumfield
Debra Bryson

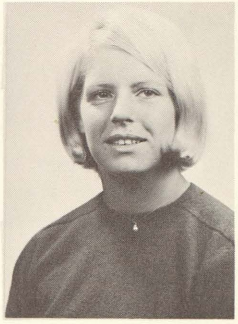
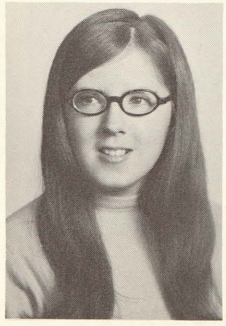

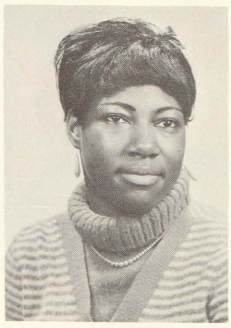

Linda Buckley
Michael Burden
Thomas Burden
Teddy Burdick
Cecilia Burnett

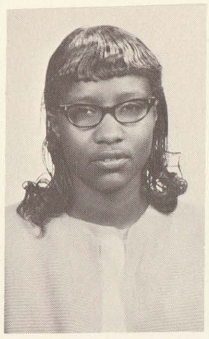
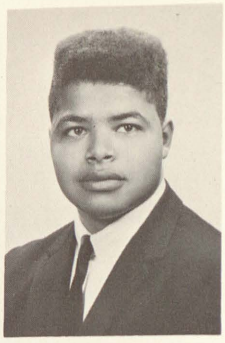
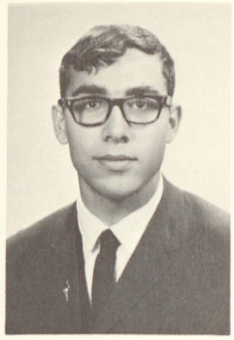

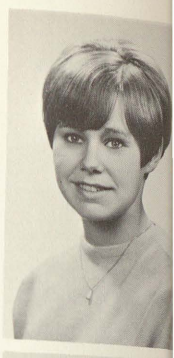

Jessie Burt
Myrtle Burton
Harvey Cage
Rose Cain

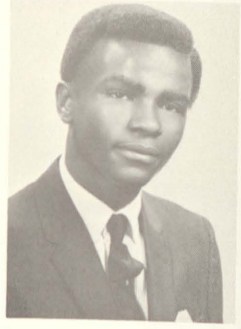
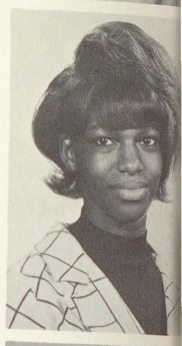

Pauline Caldwell
Joe Calhoun
Carol Callahan

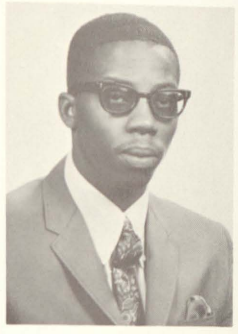
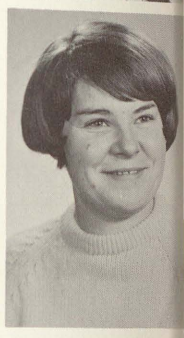

Nancy Campbell
Ethel Canada

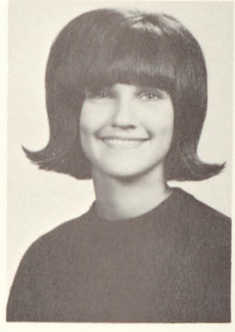

Ruby Carey

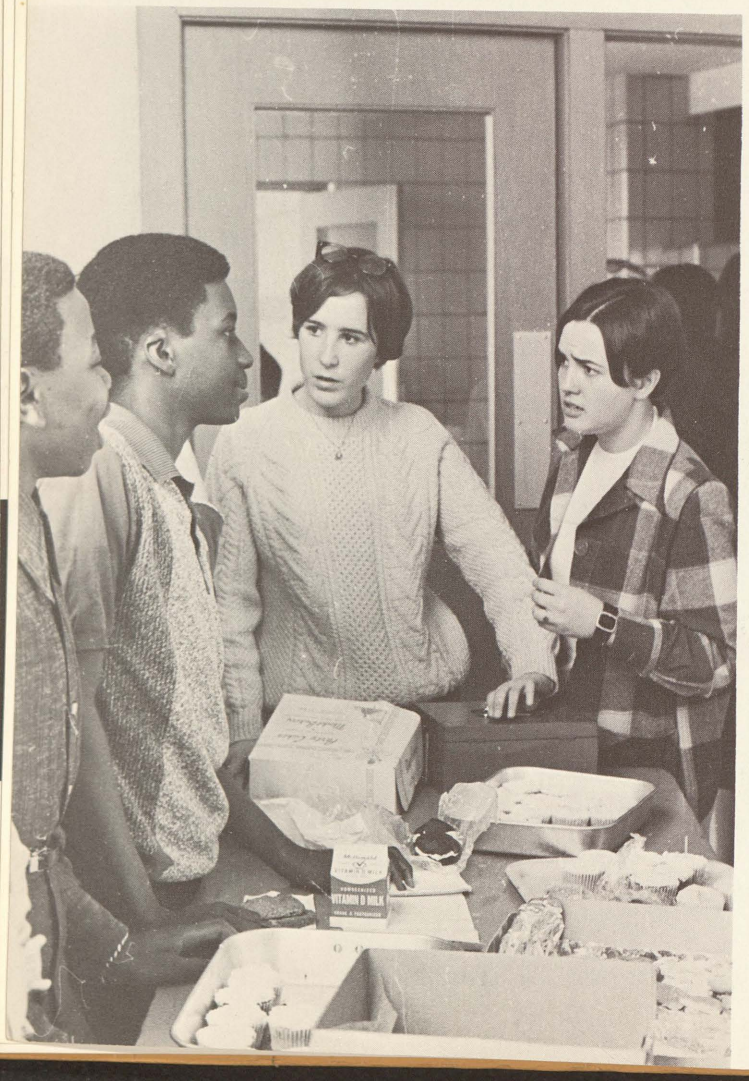

Trying to bargain for a good buy, Robin Rupp and Mary Lou Halcli seriously ponder the price of sweets from the Young Ambassadors bake sale.

Patricia Coates
Hurlette Coleman
Joyce Coleman
Steve Coleman

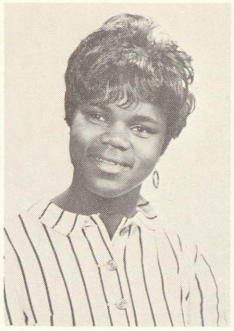
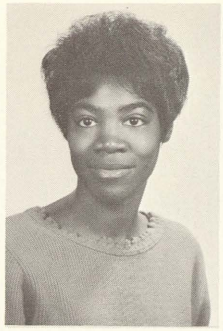
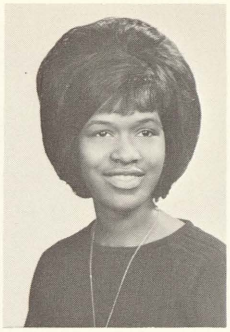
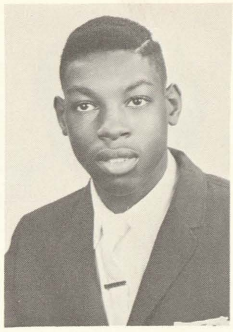

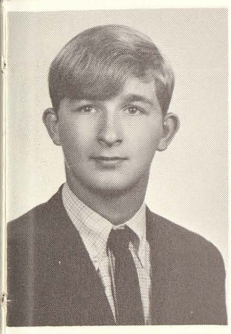

Wesley Carpenter

Mickey Compian
Pat Cooper
Jayne Cousineau

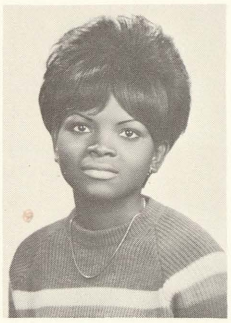

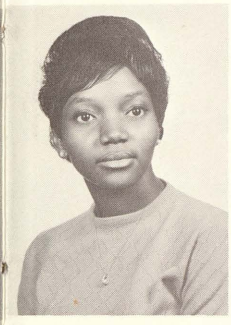

Delores Casey
Irene Castellanos

Rita Craig
John Cronk

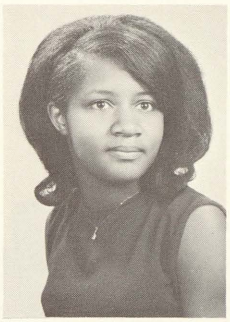
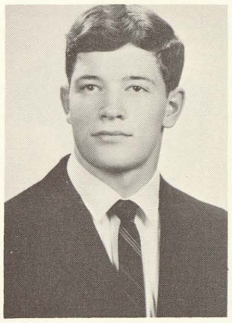

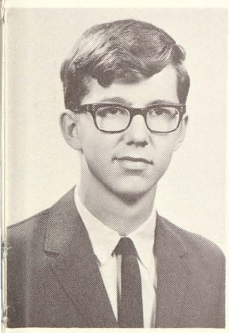
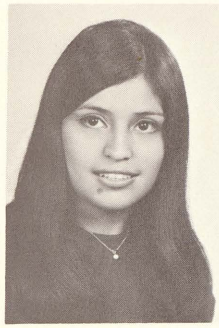
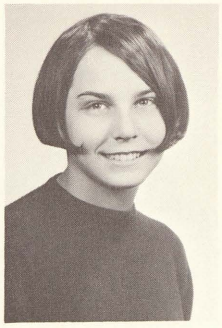

Don Caverly
Chrintine Chantoca
Diane Cherwinski

Debbie Crotzer

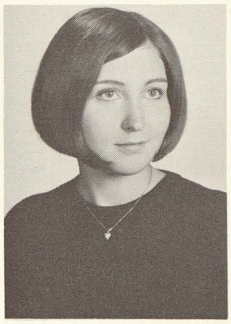

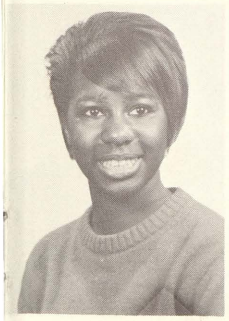
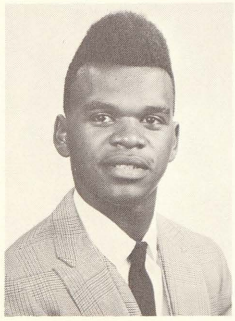
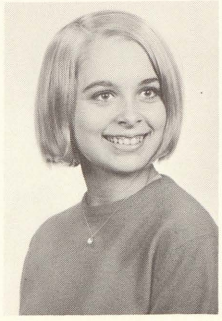
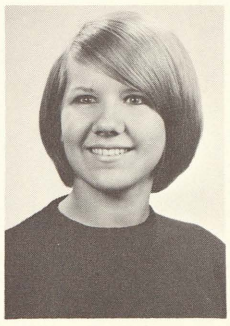

Faye Chester
John Choyce
Sue Church
Jean Cichowski

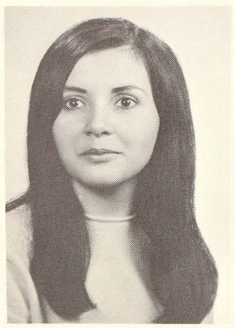

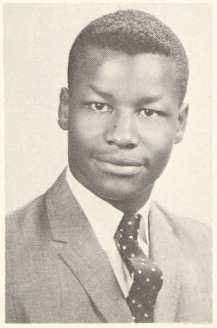

Mary Ciszewski
Pat Clark
Sharon Clark
Brenda Clay
Fred Clay

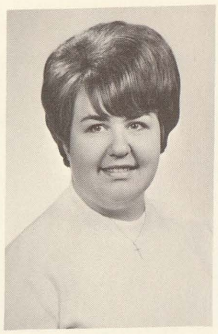
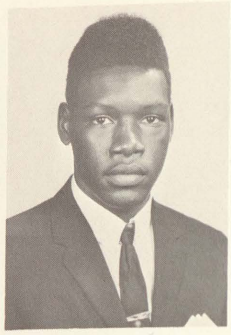

Alice Cruz
Johnnie Curry
Christine Czerney
Darnell Danley

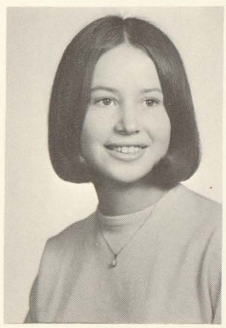
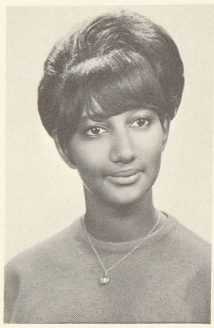
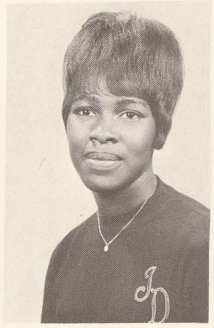

Sandy Darling
Carol Davis
Janie Davis

Annette DeBardelaben

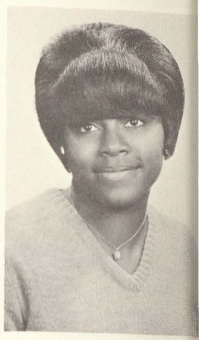

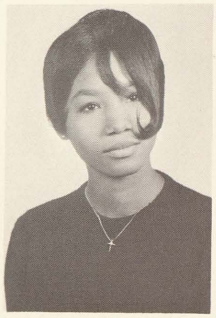

Patricia Davis
Renney Davis

Jesse DeBosque
Richard Delgado

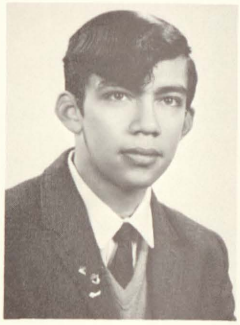
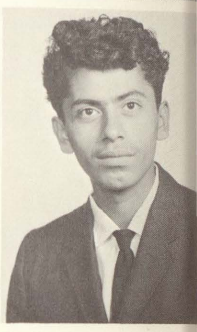

Margaret Dawkins

Henry Derige
Marian Disarno
Bob Dombrowski

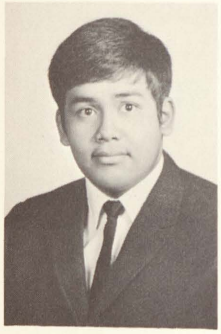

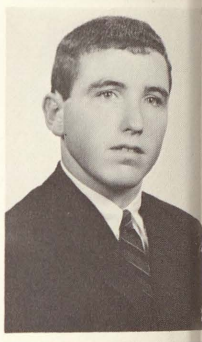

Joyce Donahue
Cecil Doster
Mara Ducis
Glen Duffett

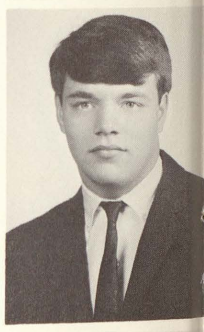

Ronald Dukarski
Joan Dukes
Thelma Dukes
Ida Dulaney
Casimir Dumbra

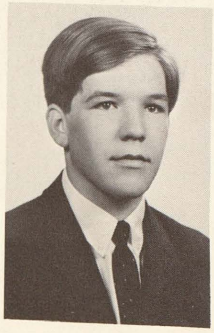

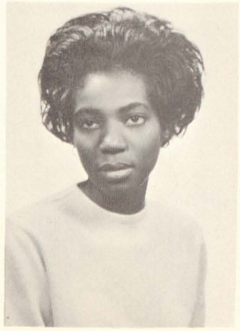
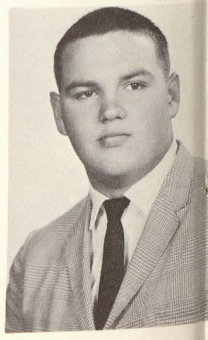

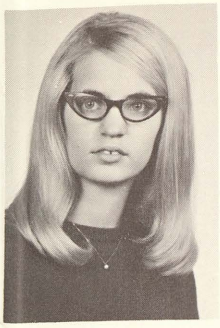
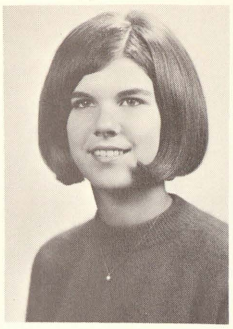
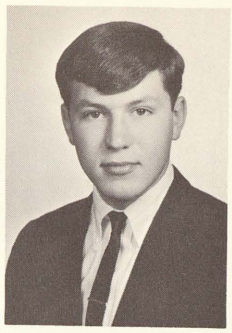

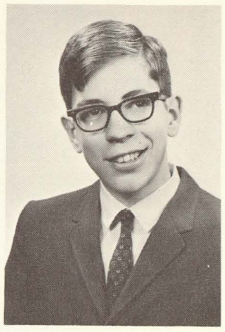

Margret Dunn
Gayle Dycewicz
George Ebenhoeh
Marsha Egerer
James Elliott

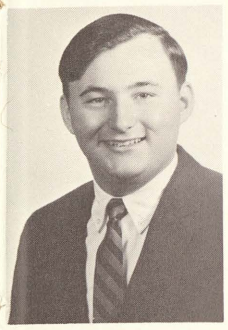

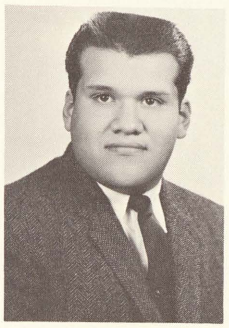
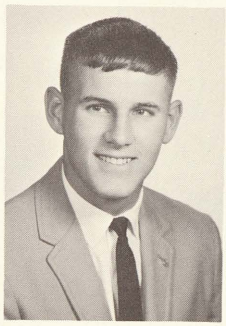

John Ellis
Angie Esparza
Greg Estrada
Jim Eurick

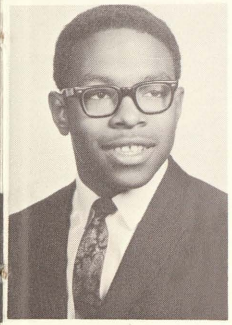
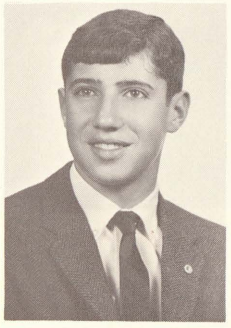
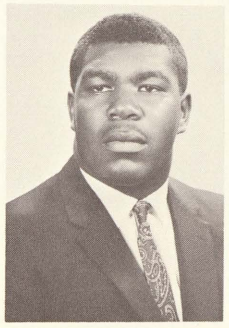

Robert Evans
Pete Fager
John Falls

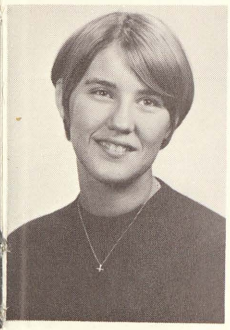
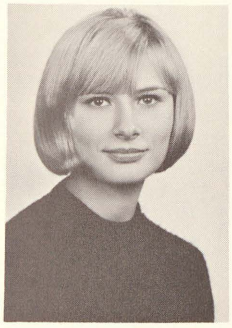

Carol Fear
Jennifer Federspiel

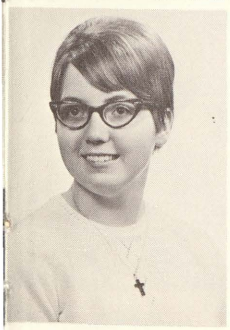

Beverly Ferguson

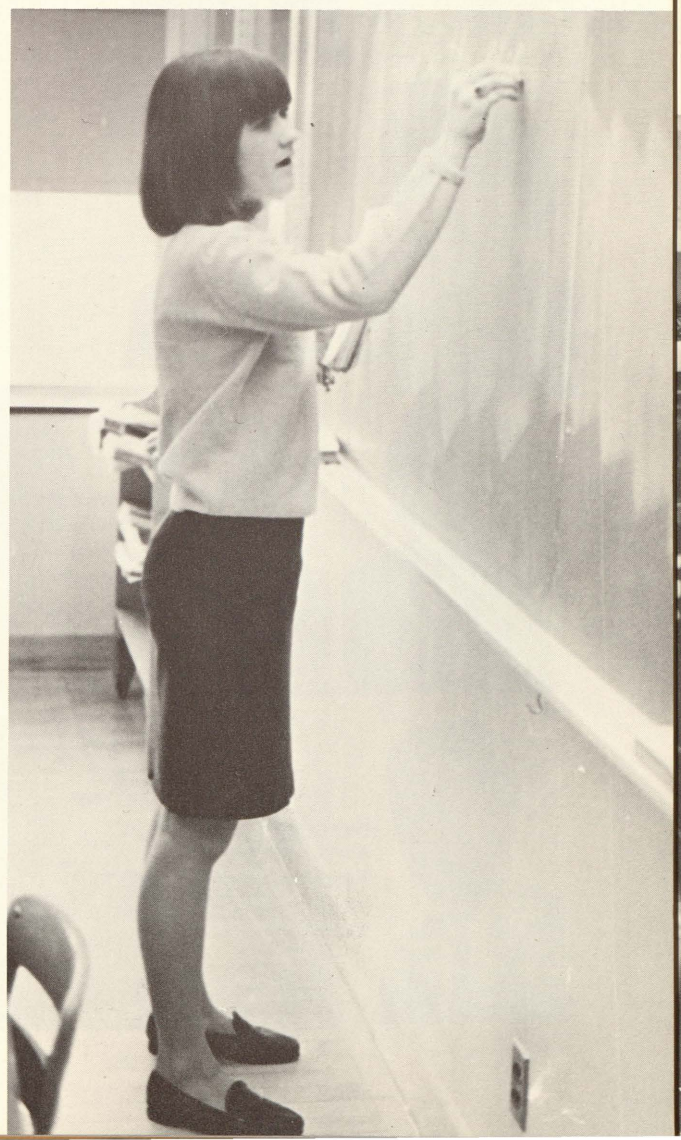

By the time a student becomes a senior she is capable of assuming many responsibilities. Using the blackboard, Jennie Mietla writes daily assignments for Mr. Sherman's Government class.

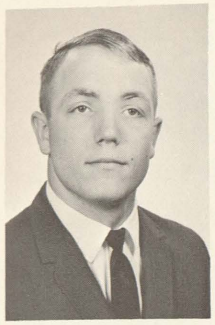
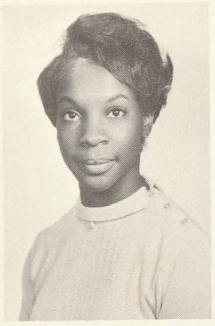
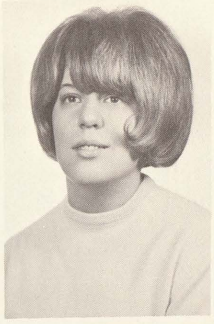
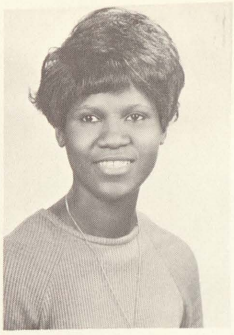

Gary Ferguson
Rose Ferrell
Linda Flathau
Gwen Flemon

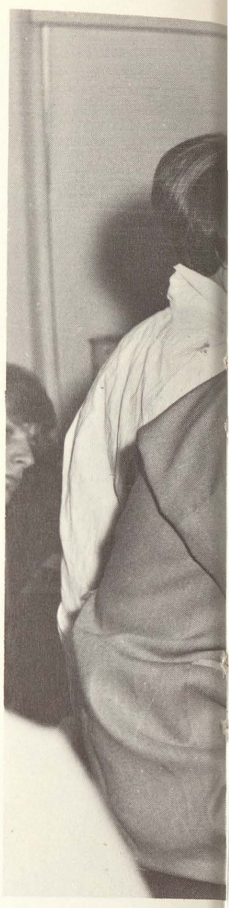

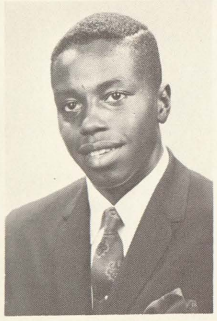
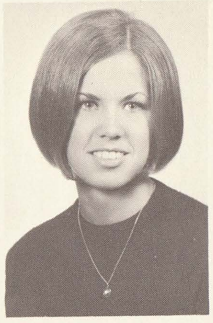

Gloria Flores
George Forster
Beckey Foster

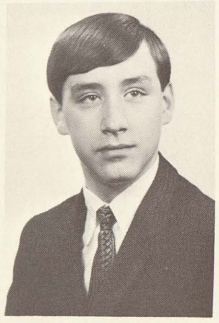

Nancy Frahm
Mike Frey

Marilyn Frost

Edward Fuller
Sue Furiat
John Gamez

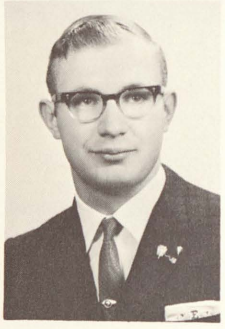

Dale Garchow
Linda Garchow
Carmen Garcia
Betty Garner

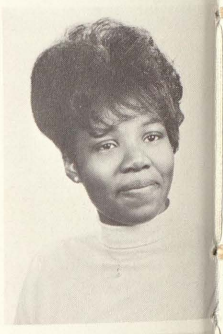

Ruben Garza
Albert Gaskew
Tom Gaudreau
David Geirsbach
Ronnie Gibbs

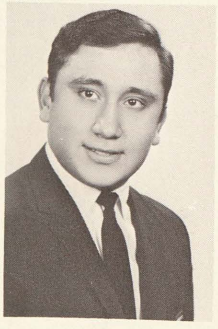
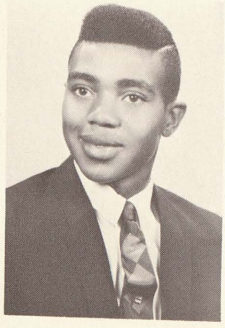
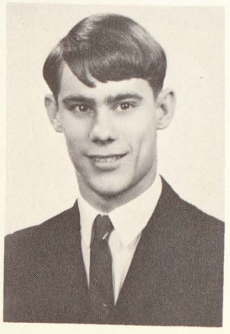
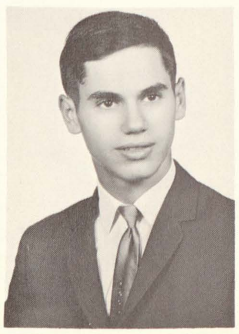
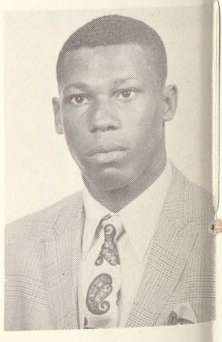

Seriously studying art reviews, Miss Paskiewicz and the Senior Art class reflect the mood set in oils. Miss Paskiewicz, a Michigan State senior, is externing under Mr. Gerald Moore this spring.

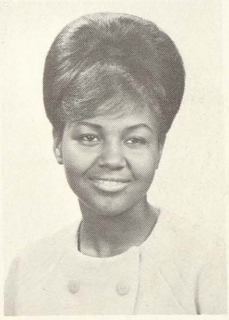

Gail Gipson

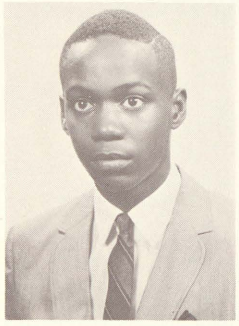

Sandra Gibson
Thomas Gillespie

Audrey Gissendanner
Rose Glanton

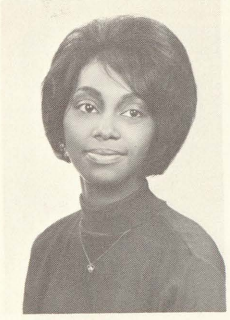

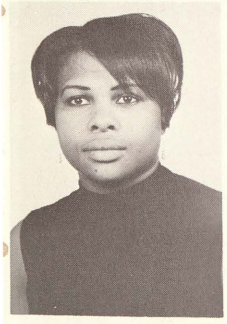

Dorothy Gills

Debbie Goines
Julian Gonzales
Penny Goodrich

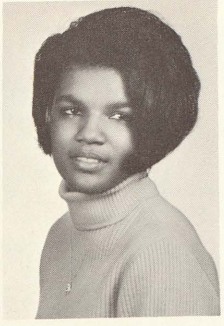

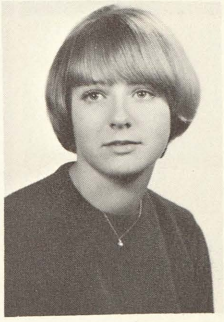

Milton Goss
Joann Grandy
Kathy Gray
Arthur Griffin

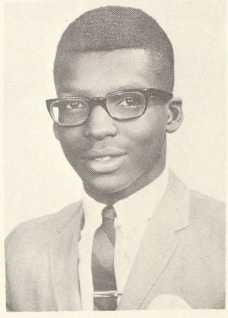

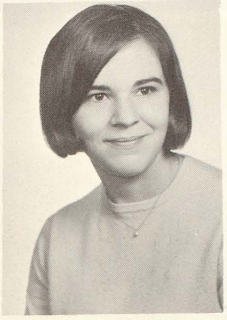

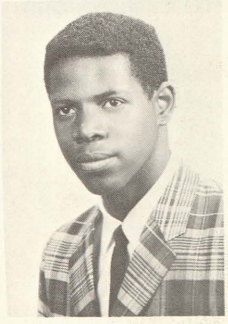

3 1390 00950 6351

Gloria Hammond
Wilda Haney
Helen Harper
Elnore Harvey
Kenneth Haselbeck

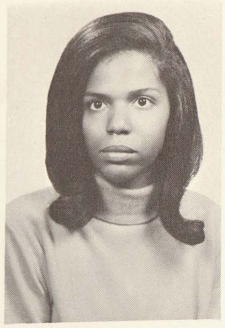
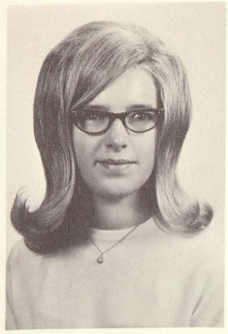

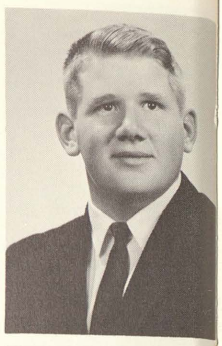

L. J. Haynes
Keith Hence
Gloria Henderson
Gwendolyn Henry

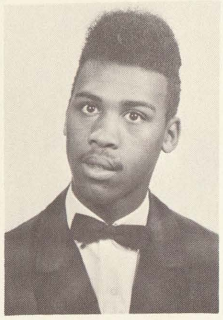
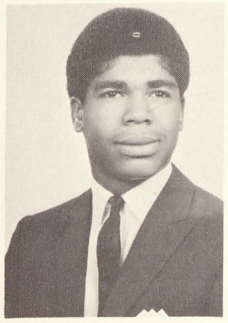
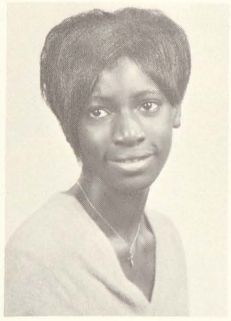
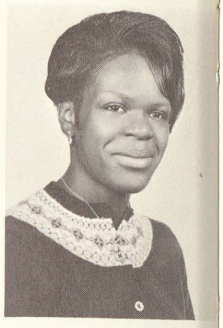

Janis Griffin

Rita Henry
Frances Hernandez
Rudy Hernandez

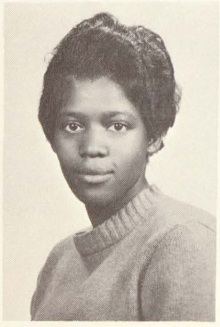

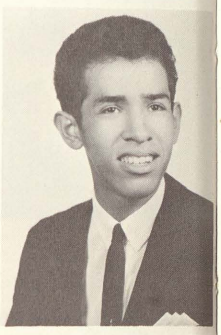

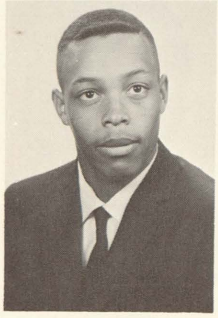
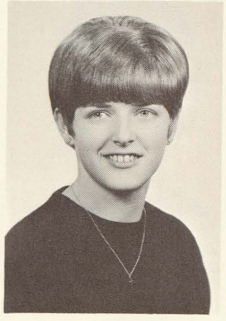

Larry Griffin
Donna Gulvas

Tom Hernick
Geraldine Hewitt

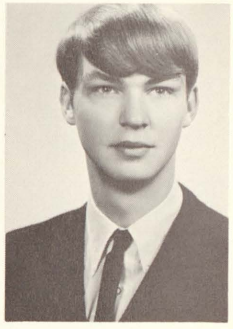
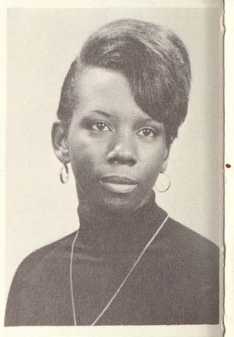

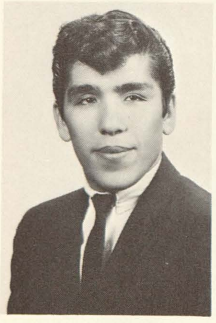
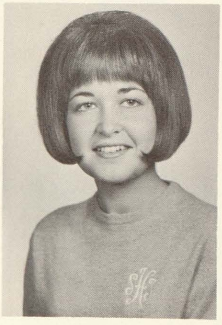
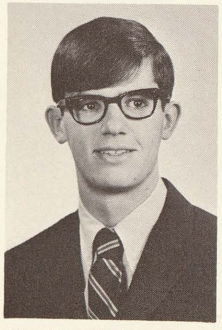

Jose Guzman
Sue Hacker
Ken Hagar

Houston Hicks

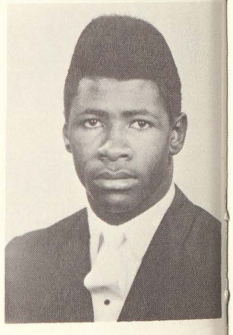

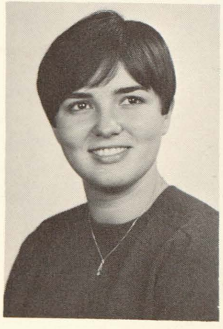
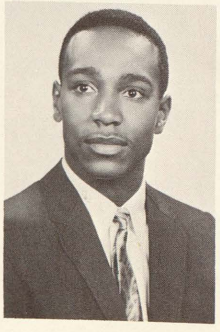
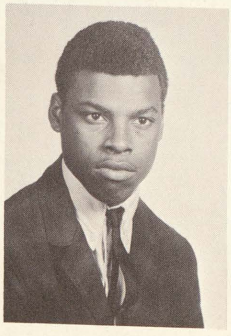

Helen Hain
Mary Lou Halcli
Dennis Hall
Howard Ham

Caught in a deep mood of concentration, Tom Gaudreau carefully checks copy for the Aurora. Tom is typical of the many upperclassmen who assume various responsibilities in order to keep school activities functioning at their best, so that all may benefit from their given talents.

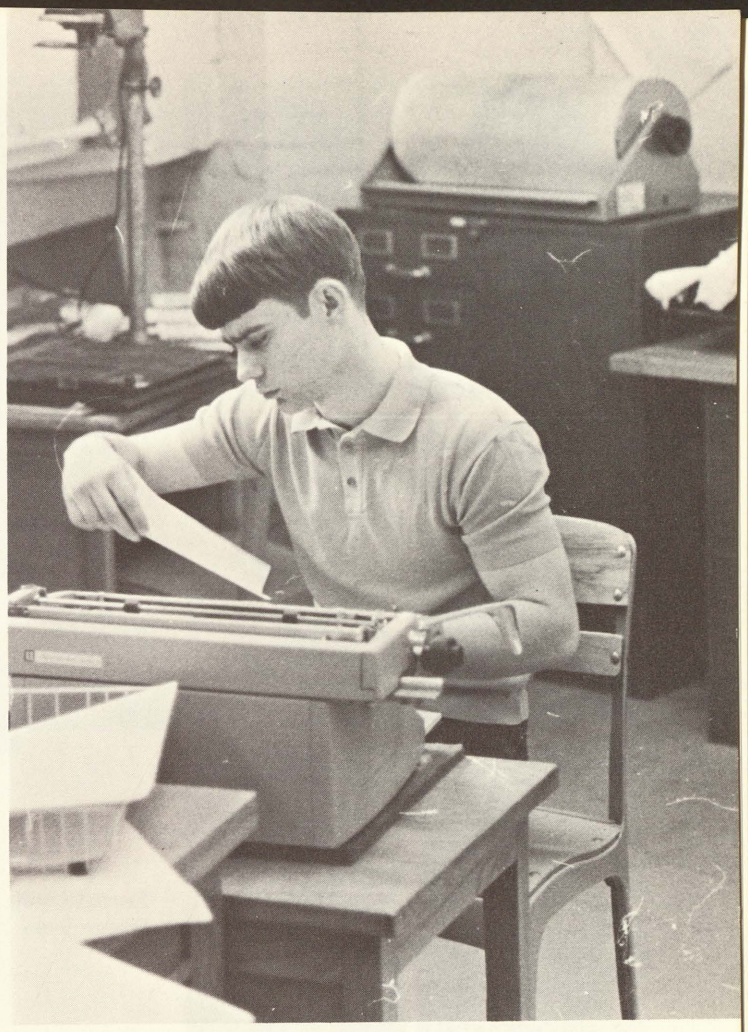

Rebecca Hildebrandt

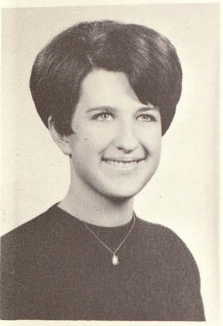

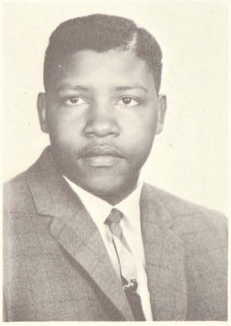

Susan Hillebrand
Christopher Hinton

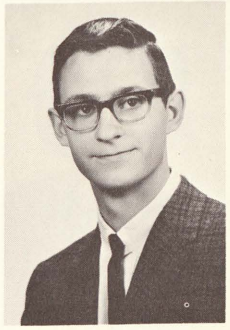

Anne Hipel
Leona Holden
Paul Holmes

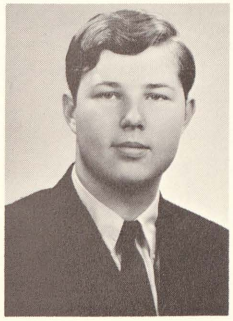

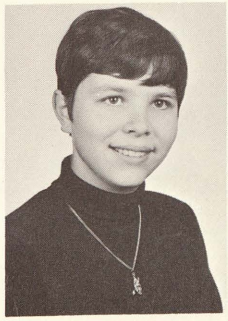

Gary Howard
Dennis Huff
Beverly Hulme
Mary Irvine

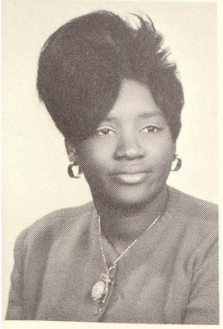

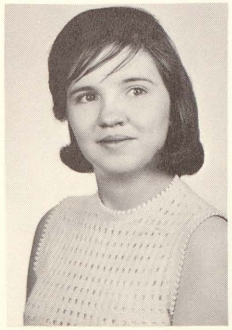

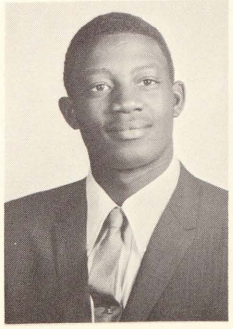

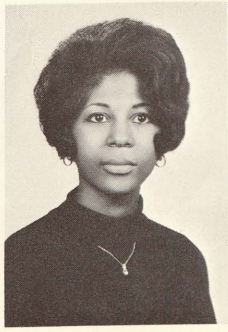

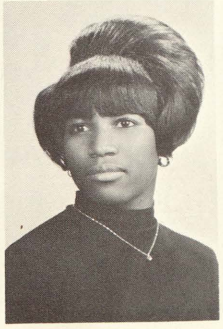

Brenda Jackson
Charla Jackson
Ernest Jackson
Helena Jackson
Maggie Jackson

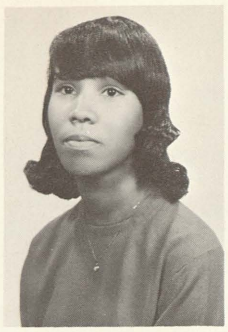

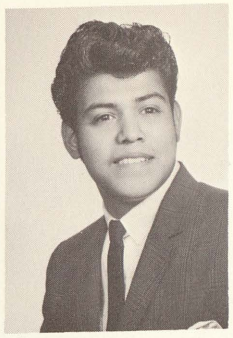

Alva James
Carolyn Jarrett
Dora Jimenez
David Jiminez

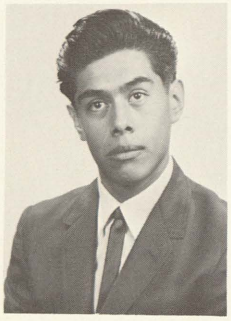
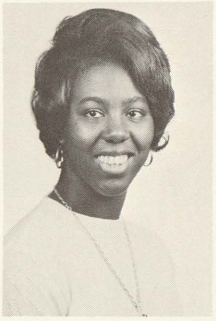

Robert Jiminez
Betty Johnson
Mildred Johnson

Wilma Jones

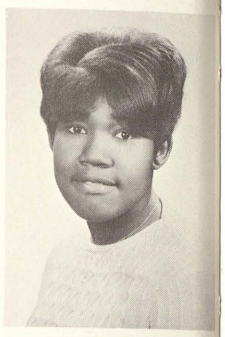

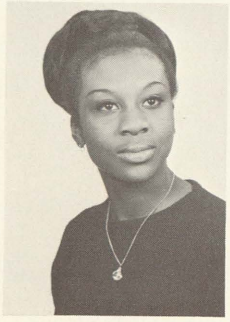
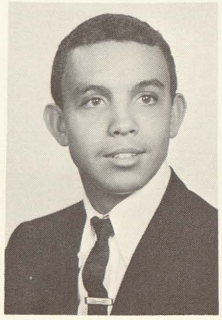

Tamie Johnson
Feadow Jones

Joyce Jordan
Ray Juras

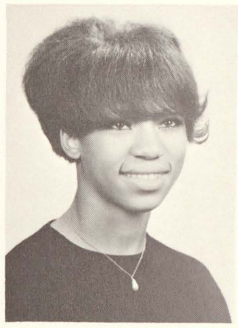
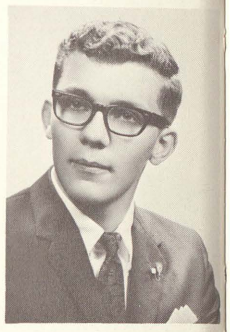

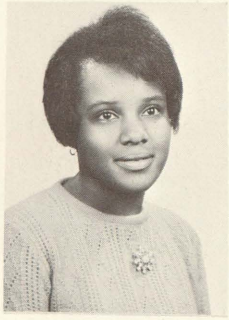

Janice Jones

Valerie Kapp
Virginia Kapp
Larry Kelly

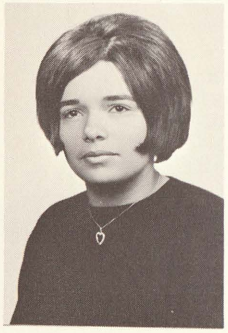
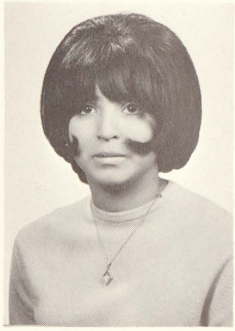
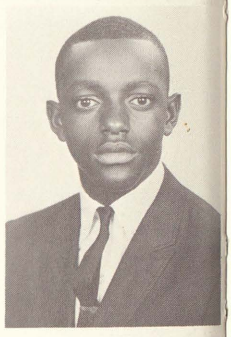

Frances Kimble
Leagie Kindred
James King
Anna Kirby

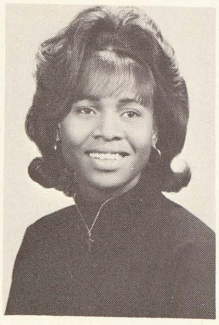

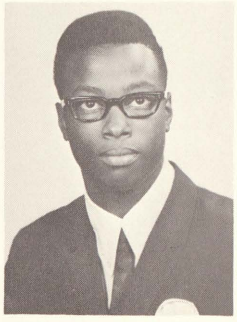

Jim Kleinebreil
Sandy Kleinfeld
George Knight
Judie Koski
Levern Knox

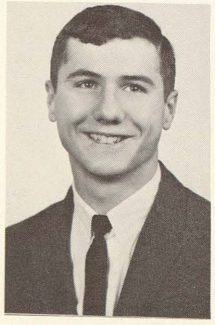
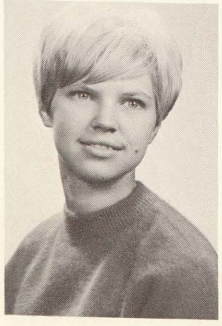
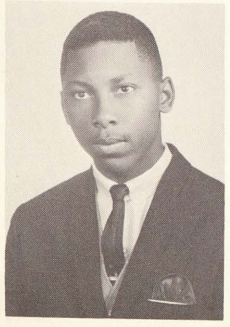
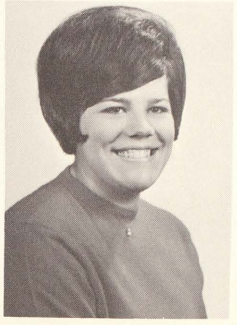
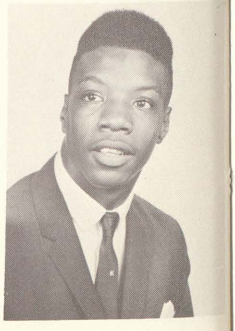

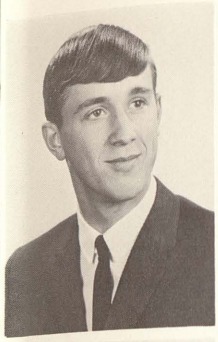

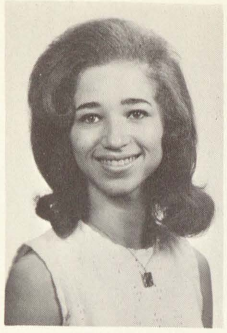
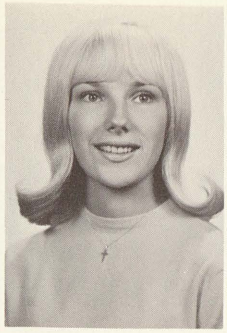

Charles Krasinski
Richard Krenz
Charles Kruse
Toni Kuhn
Karen Kumar

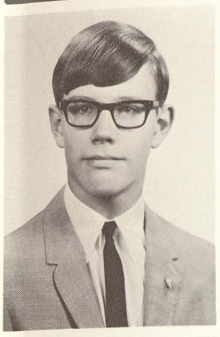

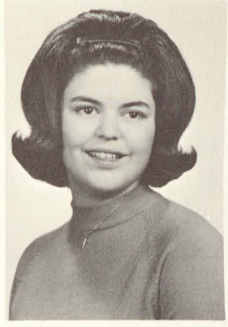
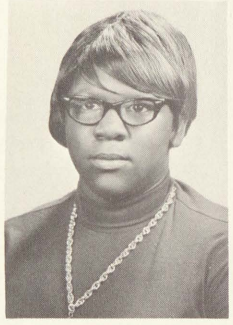

Russ Lafayette
Carol Lagrow
Janice LaLonde
Cassandra Landrum

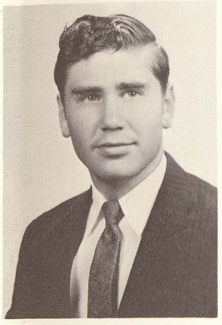

Kendall LaPan
Joe Laporte
Bonnie Lash

Archie Lawrence

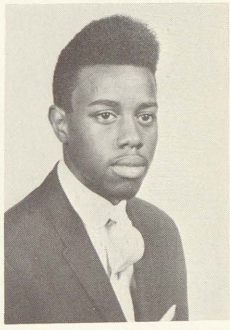

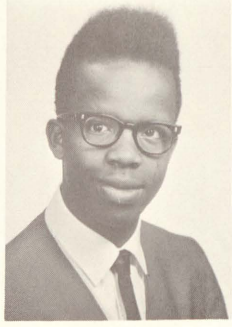

Cleo Laury
James Laury

Jean Leach
Mary Lee

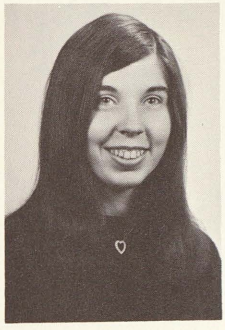
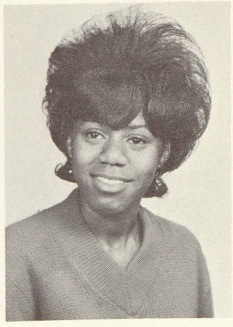

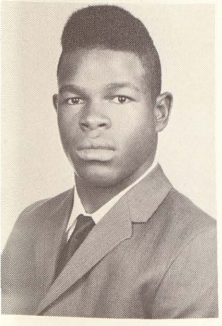

Matthew Laury

Carol Leichner
Wallace Leszcynski
Linda Lewis

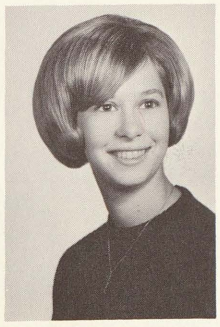
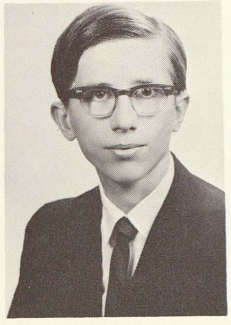

Morris Lewis
Ray Lewis
Shirley Lewis
Troy Lewis

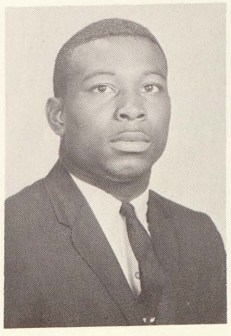
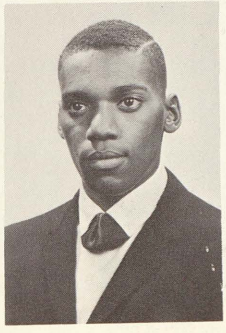
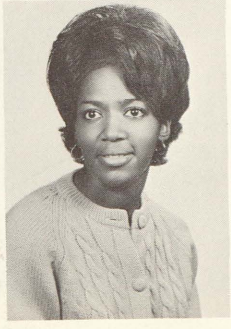
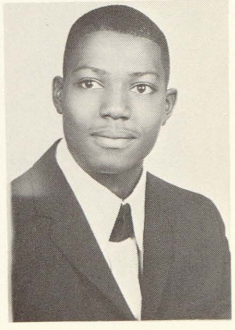

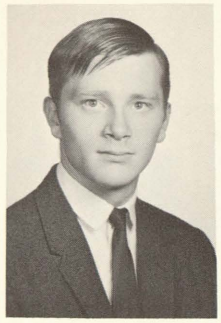
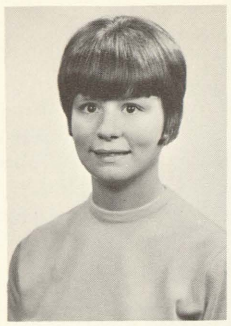
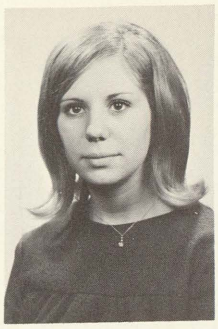
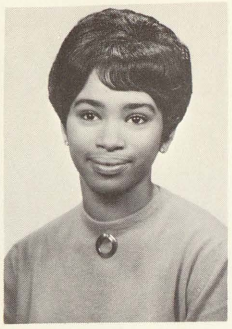

James Linam
Linda List
Sue List
Betsy Little

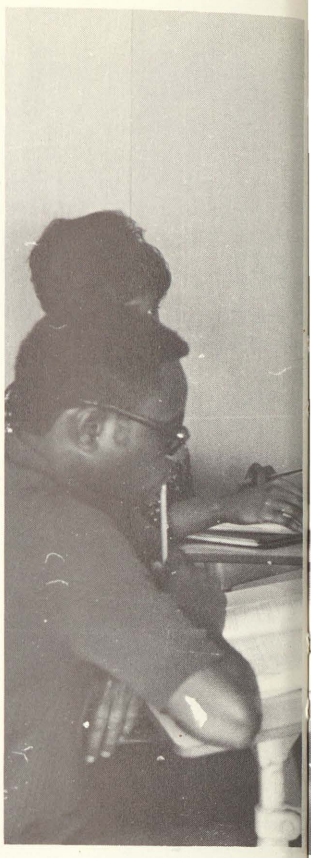

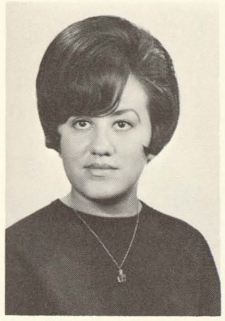

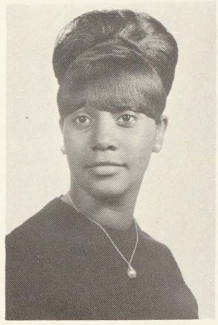

Irene Llamas
Sally Loranger
Barbara Lovett

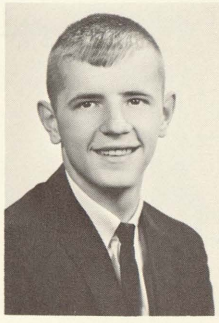

Roger Lukowski
Lanny Lumsdin

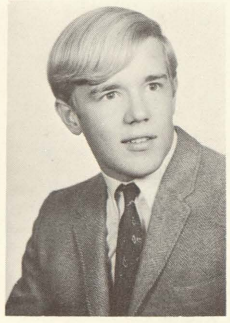

Martin Luplow

Sally Lynes
Dorothy Macon
Peter Maczik

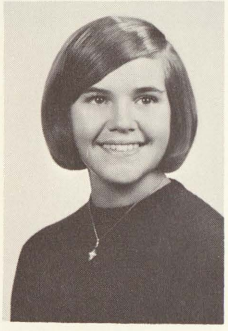
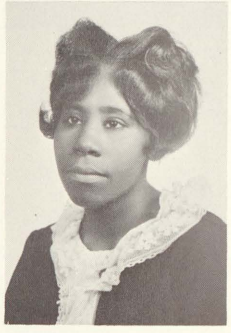
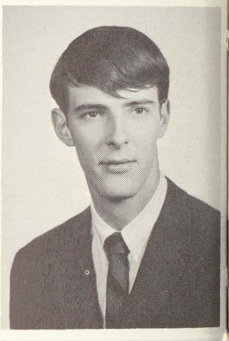

Ray Maczik
Willie Madlock
Joy Majeske
Warren Manbeck

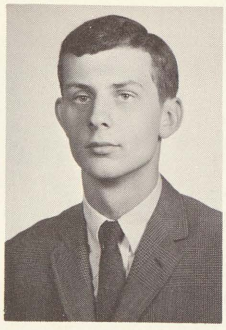
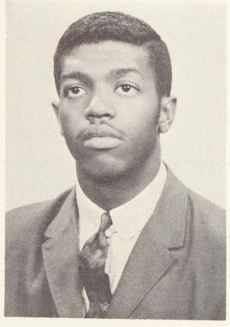
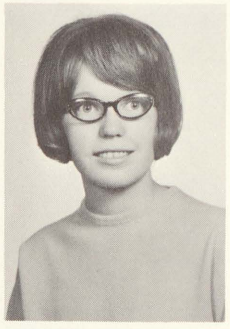
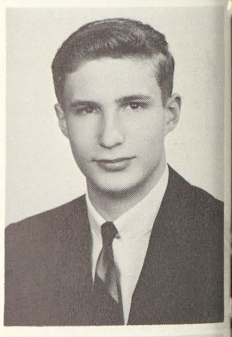

Karen Marks
Rob Marlow
Michael Marsh
Milt Marshall
Brenda Martin

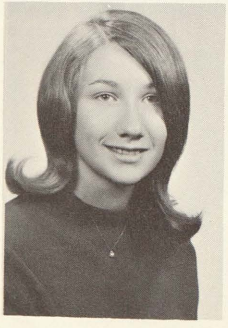
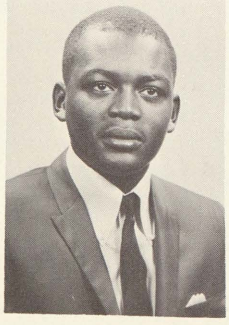
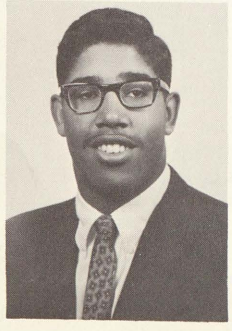
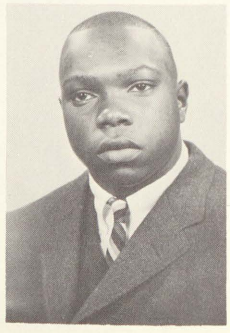
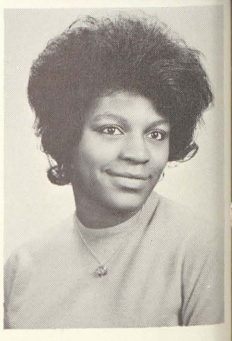

"Would you believe I feel like a teacher?" jokes Karen Acosta as she heads one of the individual discussion groups in Mr. Efremoff's Senior Retailing class.

Gloria Mathews

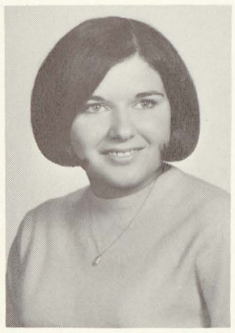

Donnie Martin
Rosemary Martin

Sandra Maunger
Zebedee McCall Jr.

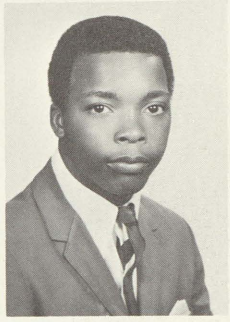

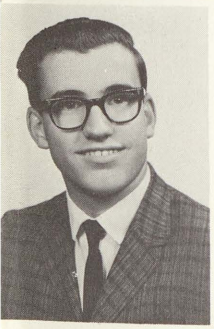

Mike Massey

Bill McCommon
Valerie McDonald
Thomas McGarrity

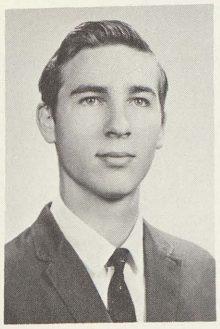

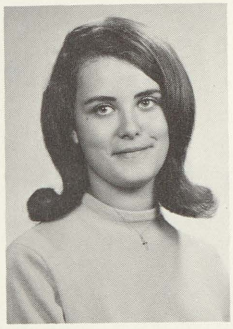

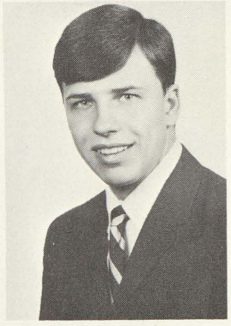

Geraldine McGraw
Barbara McIntosh
Carol McIntosh
Susan McIntosh

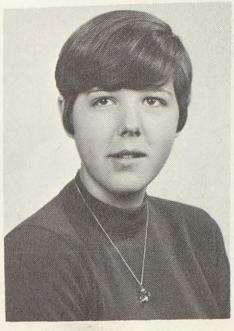

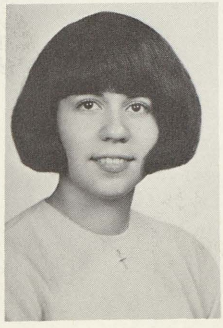

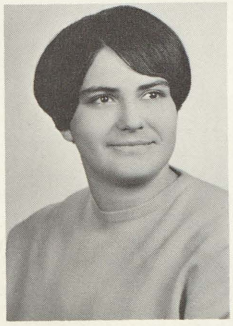

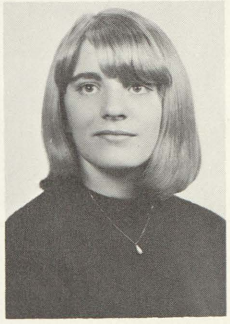

Sharon McNally
Joe McNight
Leigh McQuaid
Pat McQuaid
Jeanette Meier

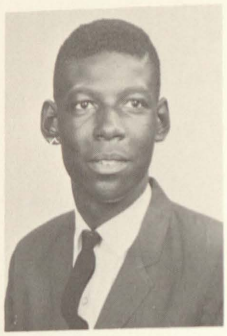

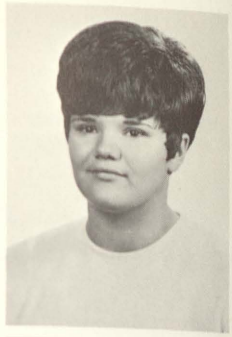
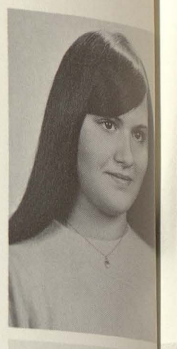

Pat Merrill
Dorothy Merserve
Mark Meyer
Dorothy Middleton

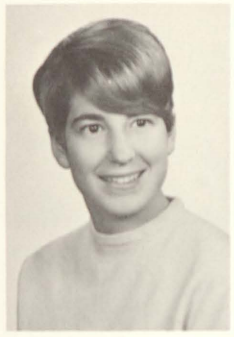
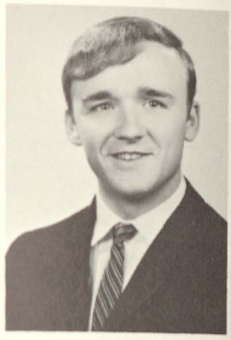

Sharon Mielcarek
Jean Mietla
Thomas Miller

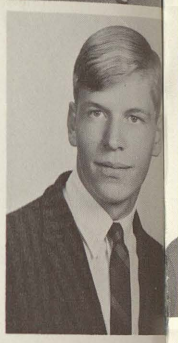

Willie Miller
John Moll

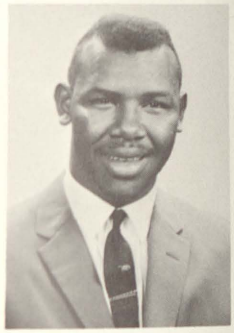
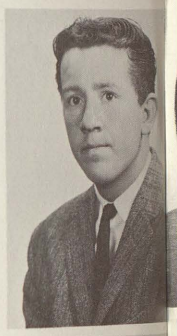

Lois Moll

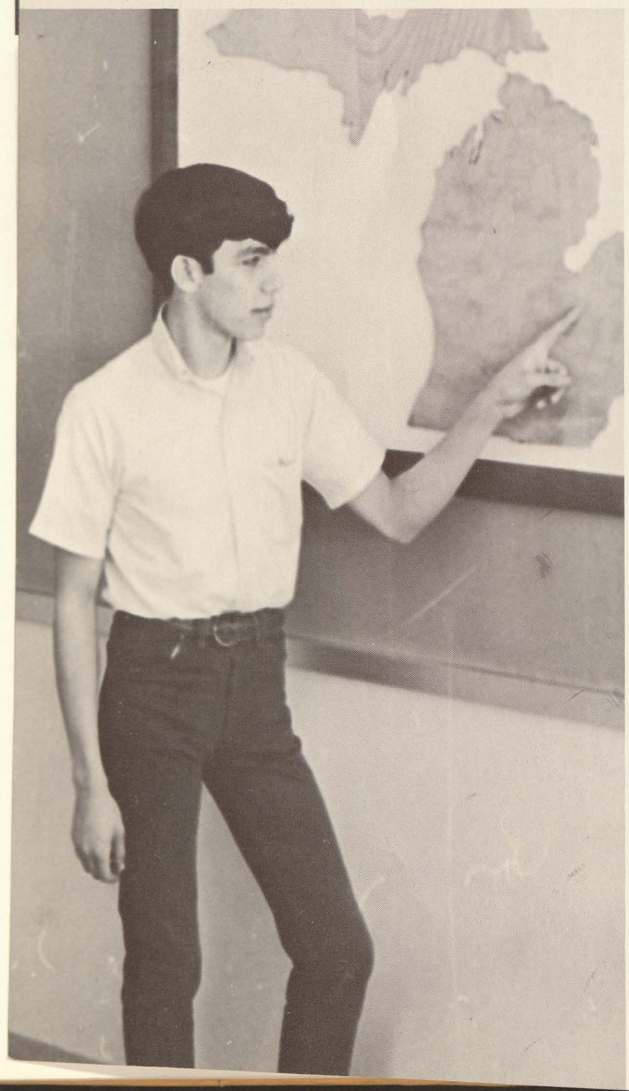

Jesse Del Bosque, a senior in Michigan History class, indicates the important Saginaw Valley lumbering sites on a wood projection map he made in shop class.

Ann Nicewicz
Shirley Nichols
Ann Nosek
Rita Nosek

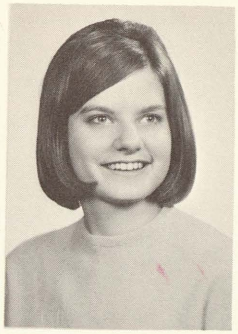
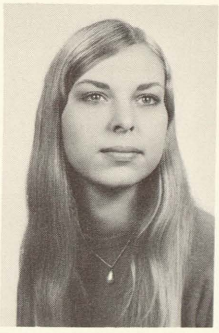
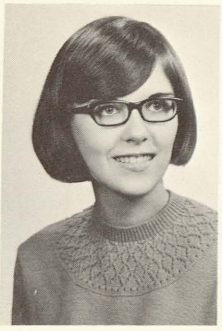
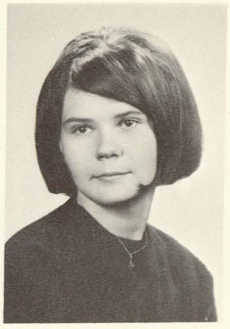

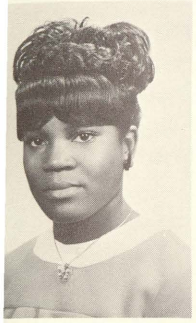

Geraldine Monroe

Janice Nowacki
James Nugent
Larry Oberson

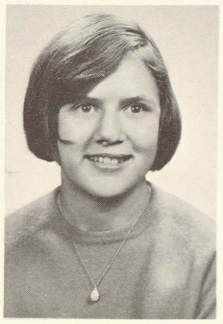
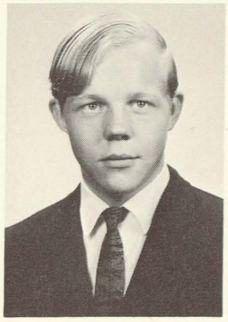
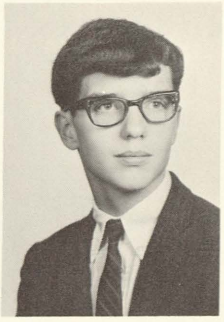

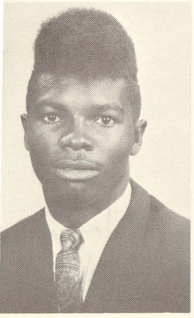
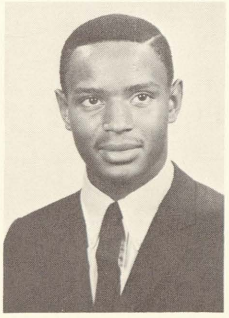

Frankie Moore
Jerry Moore

Linda Obuchowski
Shannon O'Connor

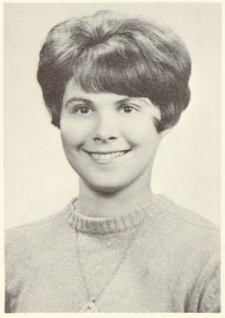
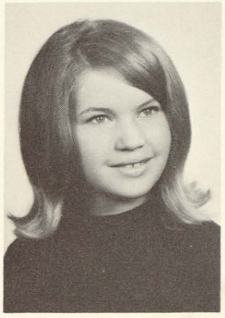

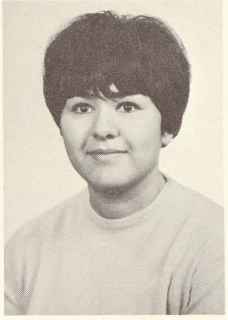

Joyce Moore
Ruth Mora
Joslin Morgan

Russell O'Dette

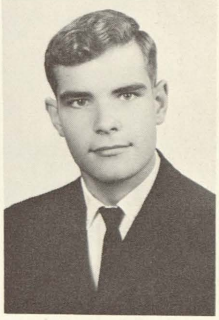

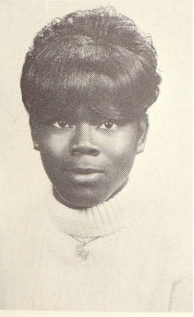
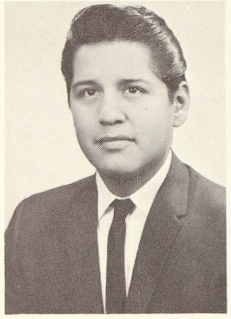

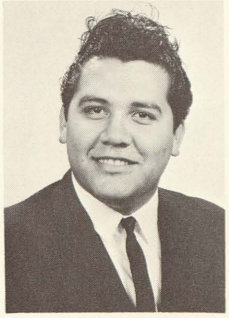

Relinda Mosley
Raymond Mosqueda
Gloria Mull
Tom Munguia

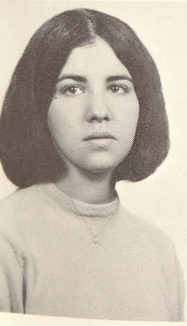
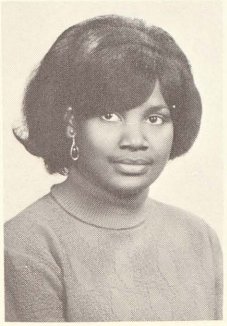

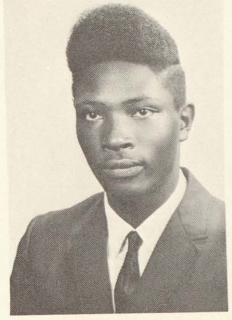
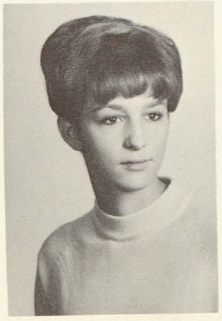

Colleen Murphy
Hazel Myles
Glenda Nelson
Eugene Nettles
Sharon Neuman

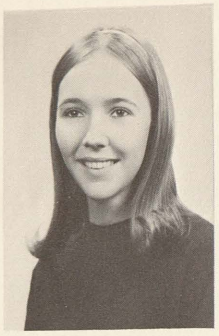

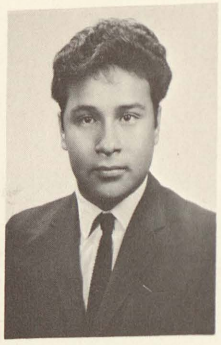

Pat O'Grady
Margret Ortega
Manual Ortiz
Beverly Osborne

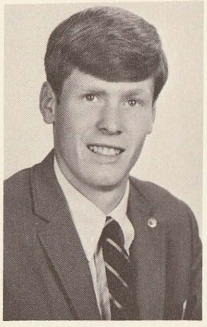
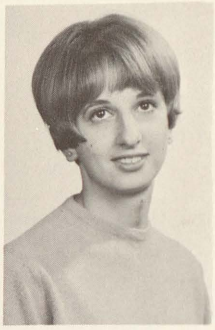

Ophelia Osuna
Keith Palmer
Connie Papadopaulas

Tom Parks

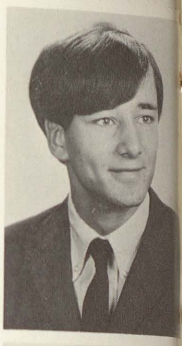

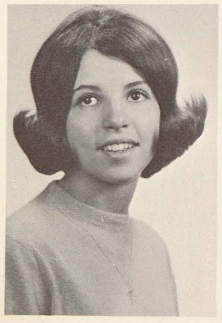
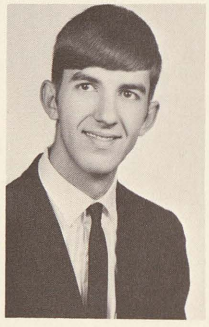

Fran Papodapoulas
Gary Paquette

Peggie Paulson
Floyd Peake

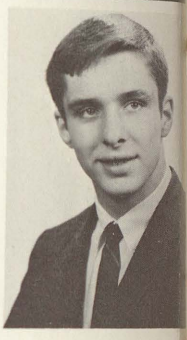

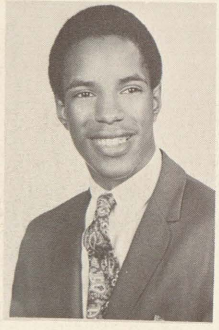

Don Parker

Mary Pelish
Sue Pelish
Mary Pena

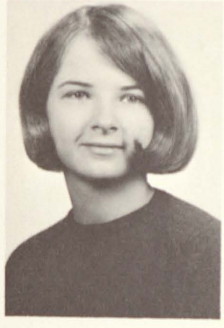

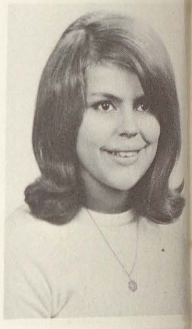

Gloria Perez
Larry Pershay
Gloria Pierson
Carol Pinkston

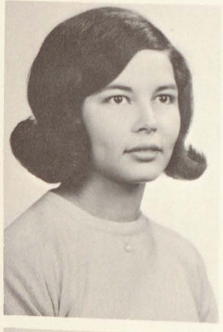
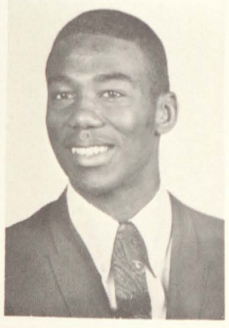

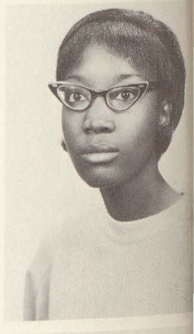

Nancy Podvin
Diane Pretzer
Helen Price
Earl Primus
Harold Pruitt

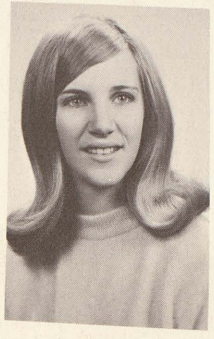
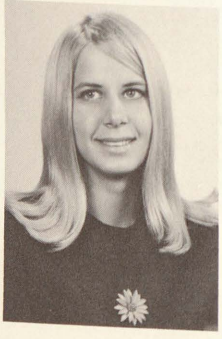

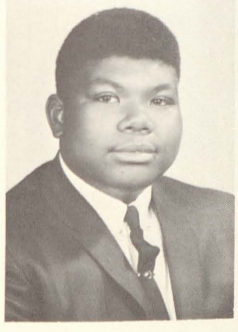
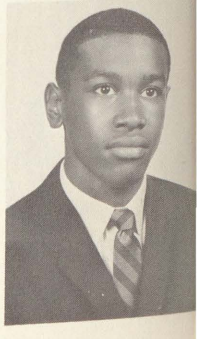

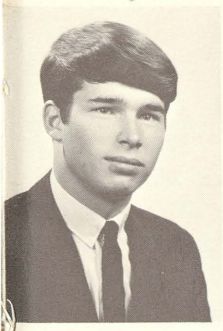
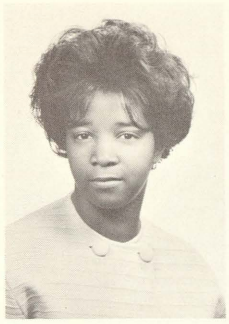

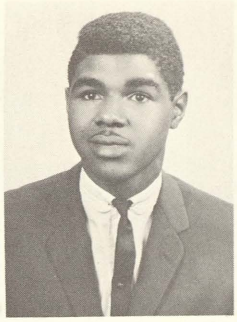
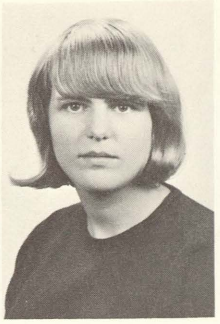

Edward Rambo
Connie Ramsey
Eva Reed
Willie Reed
Helen Reif

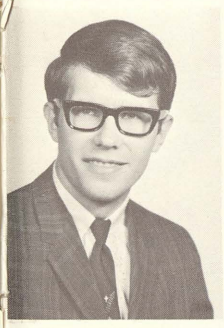
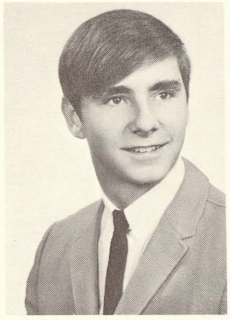

Jim Reilly
Jim Reimers
Tom Reinke
Patsy Reyes

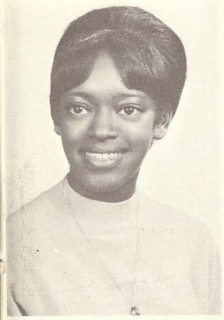
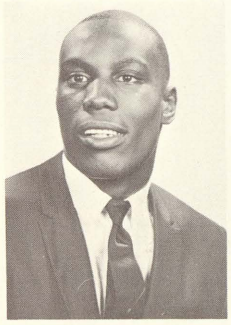
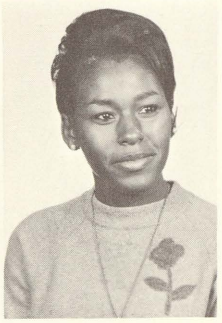

Doris Reynolds
Ray Richardson
Betty Riley

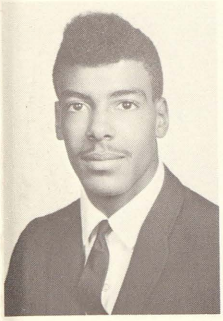

Hurley Riley
Geraldine Roberts

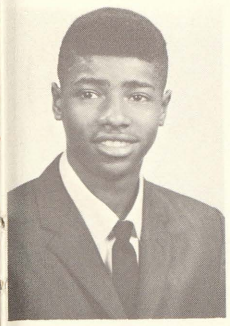

Calvin Robinson

Donnie Martin and Phyllis Sharp give William Ferreira, an exchange student from Brazil, a bird's eye view of Saginaw High—including a few experiments in the chemistry lab.

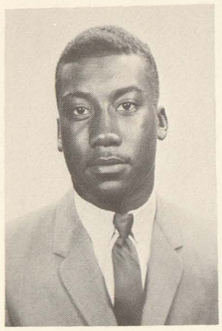
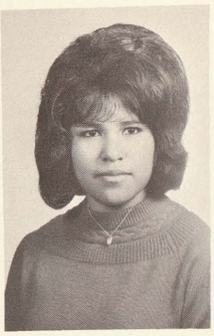
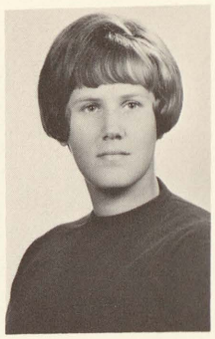

Curtis Robinson
Juanita Rodriquez
Sandra Romanelly
Eva Romera

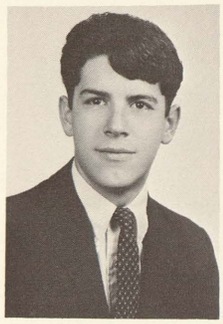
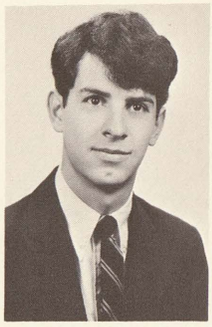

Al Romo
Ron Romo
Lou Ann Rondo

Candy Rupp

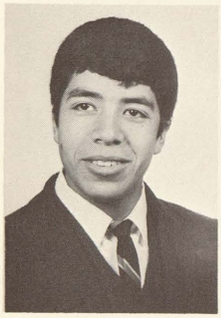

Bernardo Rosales
Maria Rosales

Robin Rupp
Jessica Ruiz

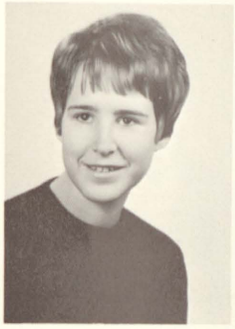
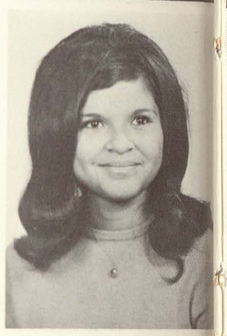

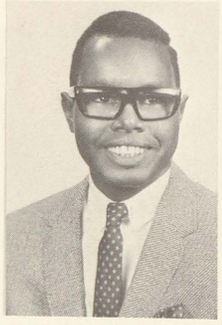

Jerry Ruffin

Janet Ruppel
Nancy Sanchez
Ronnie Sanders

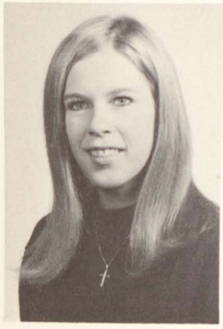

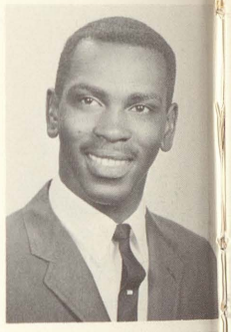

Vivian Sanders
Debra Sawyer
Barb Scanlon
Patricia Schanutz

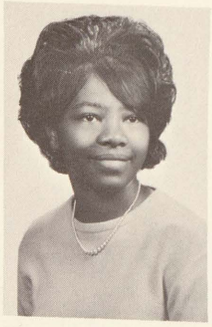

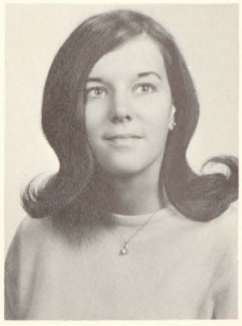
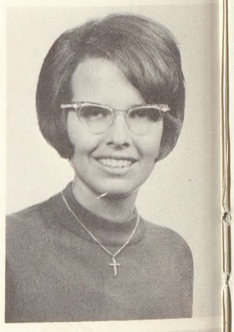

Dan Schneider
David Scott
Roxie Scroggins
Christine Senkpiel
Dave Shands

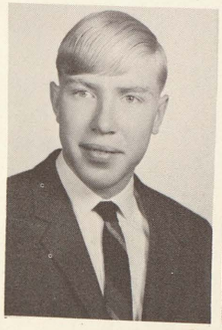
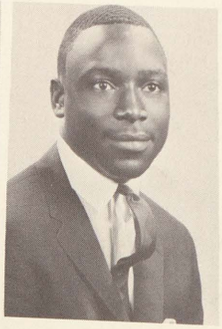

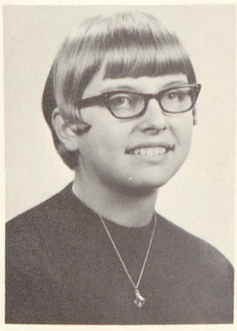

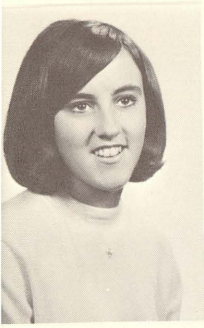
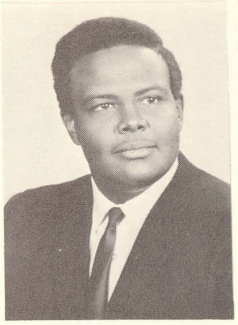
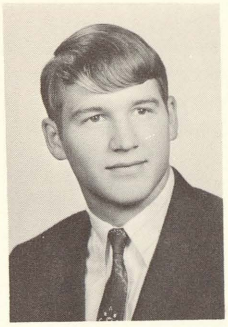
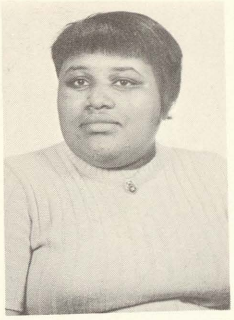
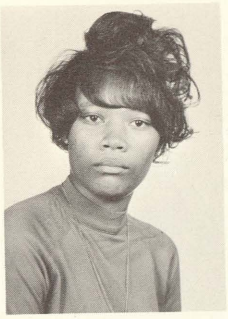

Phylis Sharp
Howard Sharper
Daryl Shauger
Gail Sheard
Zenabia Sheard

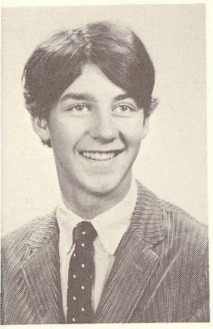

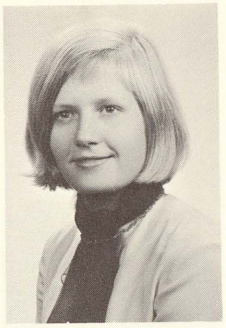
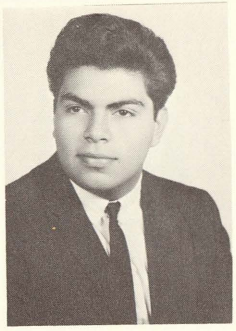

William Sheperd
Jessie Mae Shivers
Almut Sievers
Eddie Silva

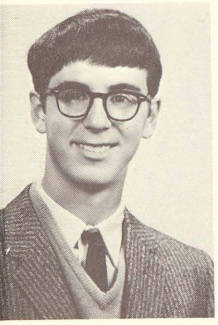
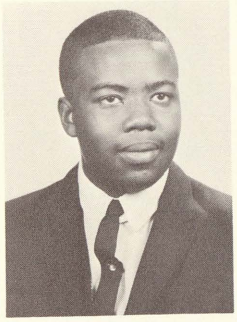
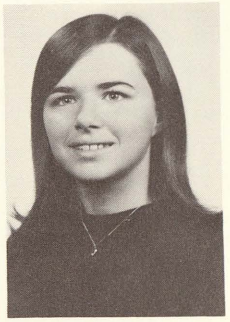

Rick Siminski
Walter Simmons
Rita Simons

Deborah Smith

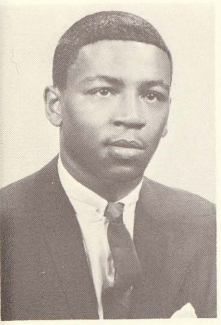
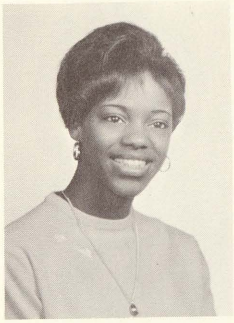

Freddie Simpson
Brenda Smith

Dennis Smith
Shirley Smith

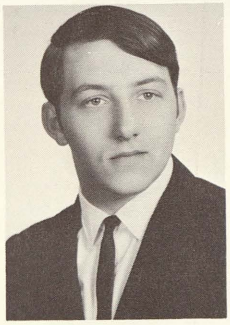
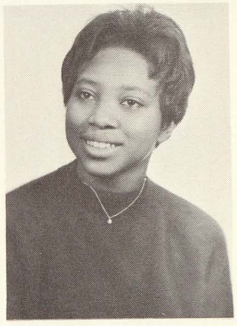

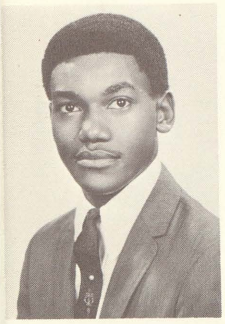

Cozy Smith

Claudia Smits
Sue Smokoska
Mary Sommerfield

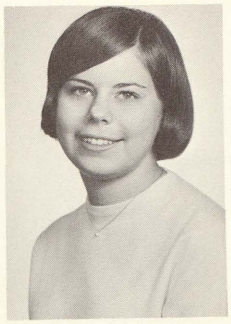
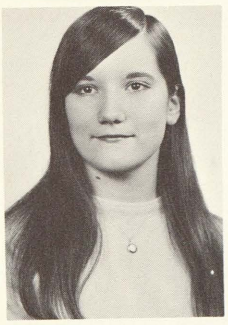
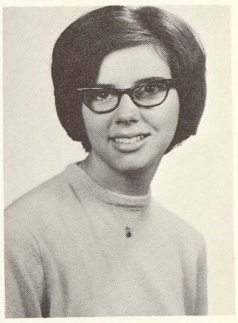

Debbie Spruce
Barb Stadnika
Sandy Stange
John Steele

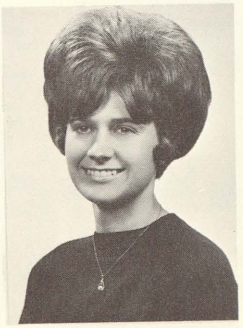
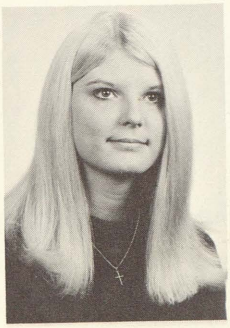
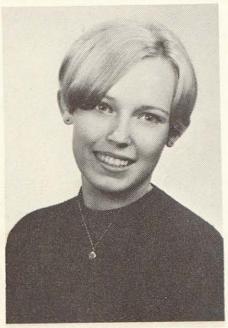
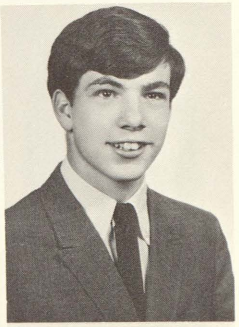

John Stzynski
Sharon Stuhler
Denise Sullivan
Bill Surian
Dan Swartz

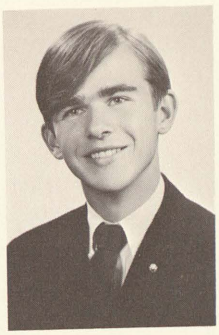
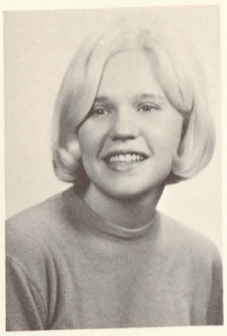
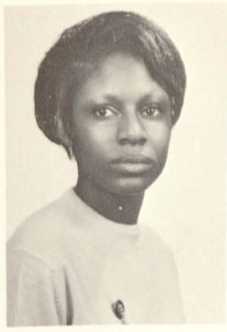
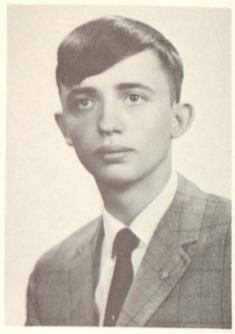
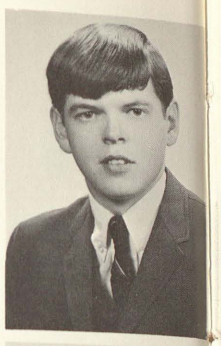

Charlys Sweet
Willie Swilley
Rose Tamez
Veronna Tarleton

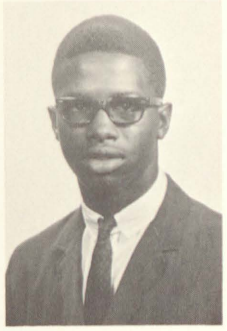
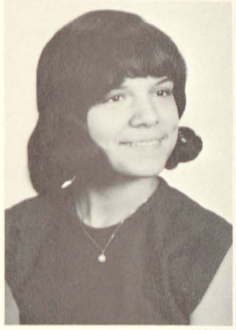
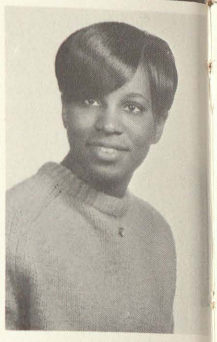

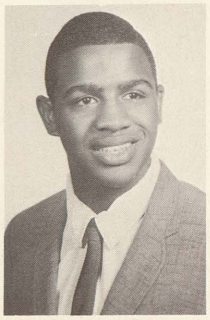

George Stevenson

Mary Tasior
Andrew Tate
Maurice Tate

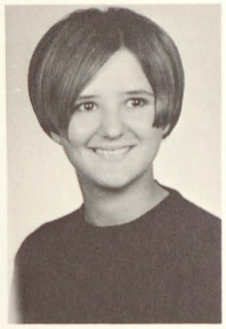
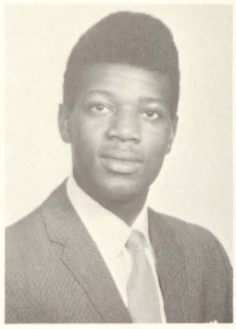
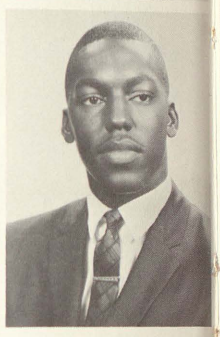

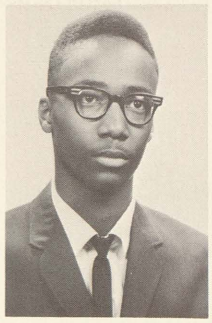
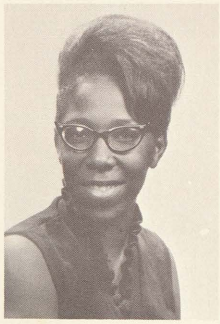

Don Steward
Sandra Steward

Carlis Taylor
Laura Taylor

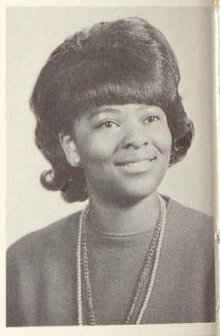

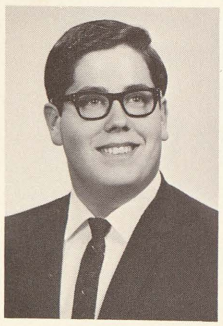
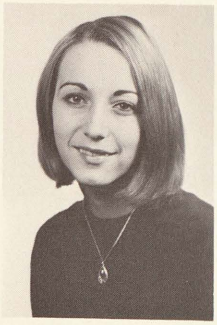

Barbara Stidhum
James Stillwagon
Diane Stoddard

Sally Taylor

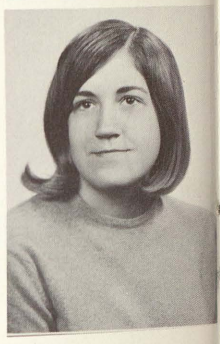

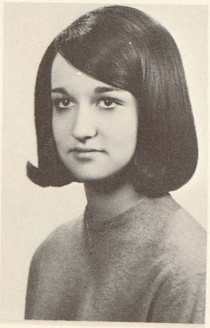
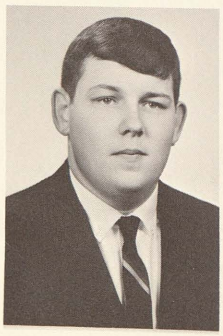
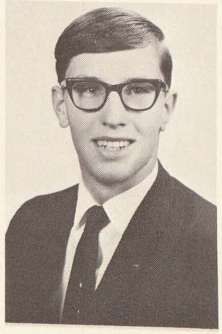
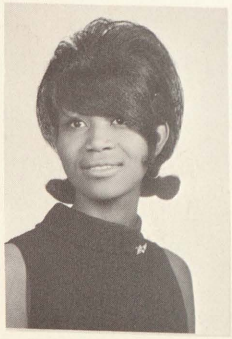

Judy Stoddard
George St. Mary
Larry Stone
Mattie Strickland

The SHS Library has a variety of reading and research material for student use. Our librarians try to keep students informed on the literature available by use of displays pertaining to various subjects.

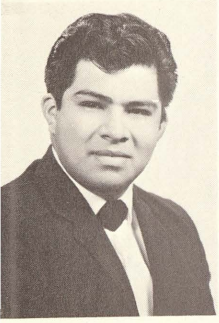

John Teneyque

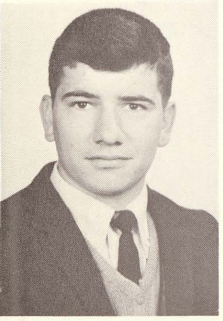

Clearence Tennyson
Betty Terry

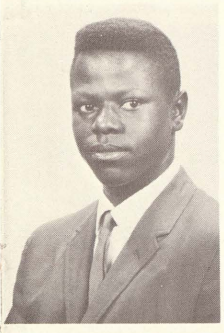

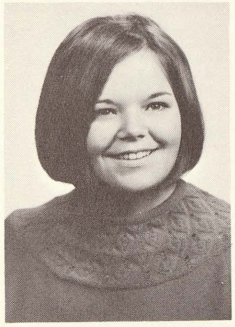

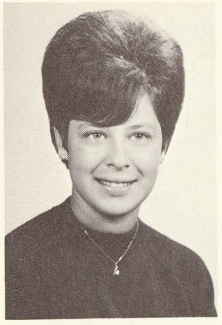

Otie Terry
Judy Thomas
Margaret Thomas

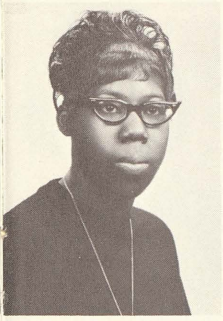

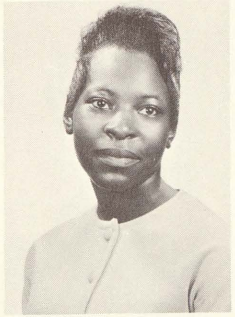

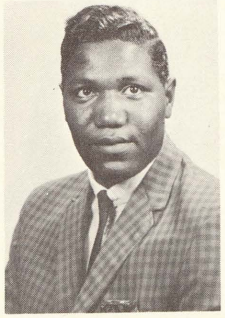

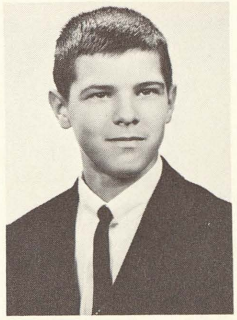

Ray Helen Thomas
Joe Ann Thompson
Dennis Thorne
Floyd Tilden

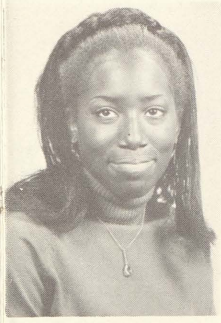

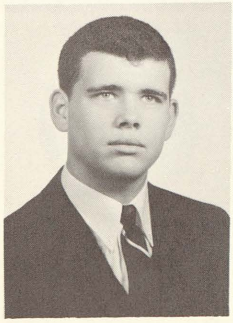

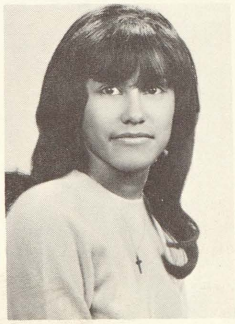

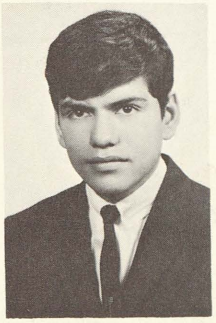

Cynthia Tinsley
Frank Tithof
Mark Tolosa
Maria Torrez
Carlos Trevino

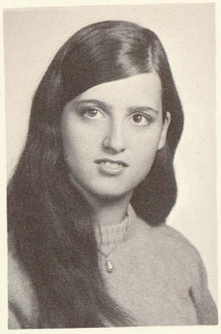
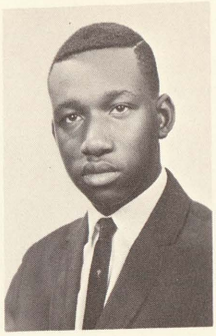
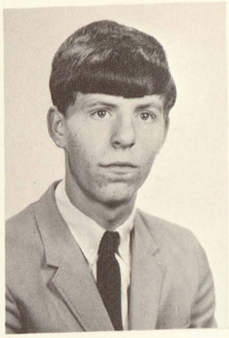

Jerry Triplett
Beatrice Truckner
Robert Turner
Mike Tuzas

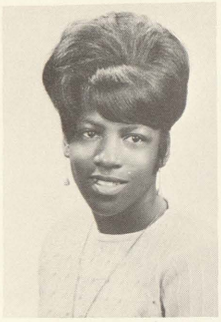
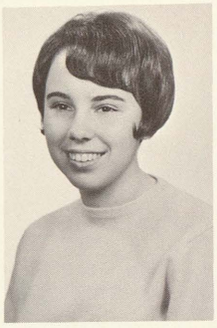
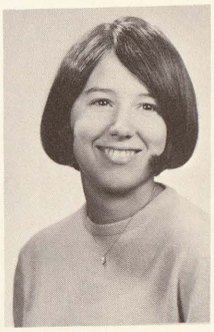

Alberta Tyson
JoAnn Ulmer
Vicki Vallier

Maria Valez

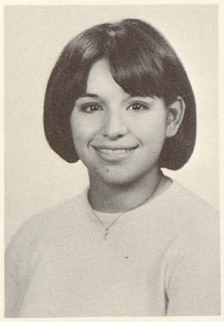
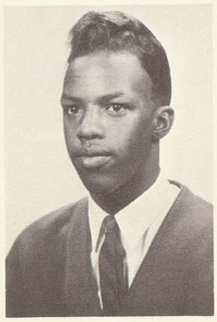

Rachel Valls
John Vance

David Vogler
Joe Vrable

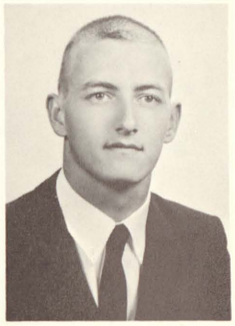
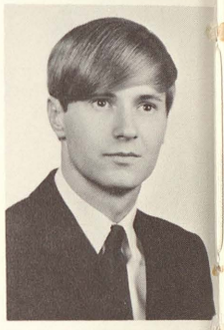

Sharon Vaughn

David Wachowski
Donna Wahl
Virginia Walle

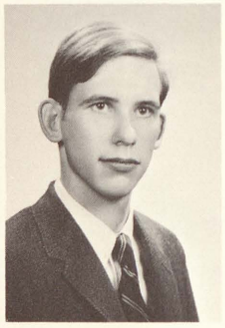
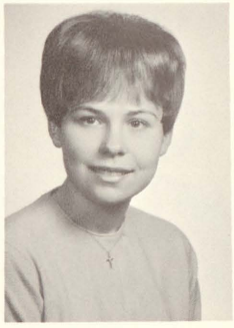
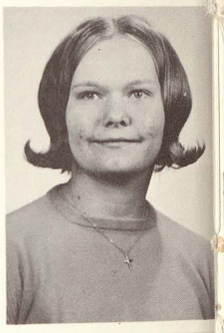

Claudette Walny
Kathy Walters
Shirley Warren
Linda Washington

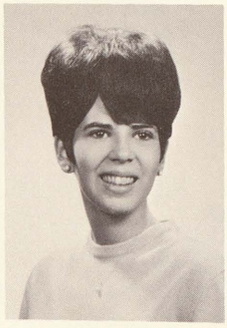
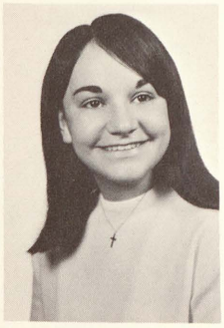

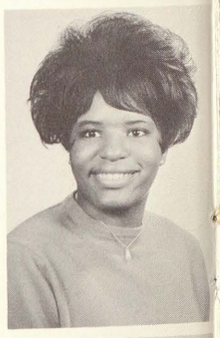

Olivia Washington
Demiestro Watson
Donna Watson
Linda Watson
Jenny Weaver

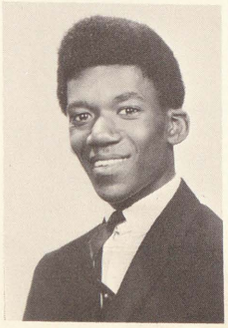
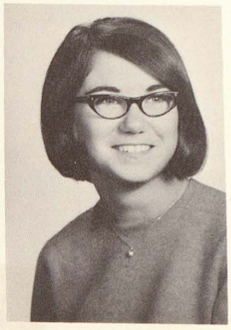
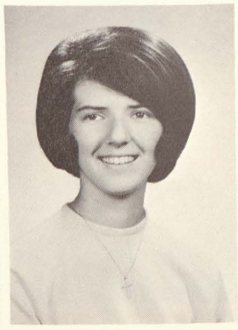
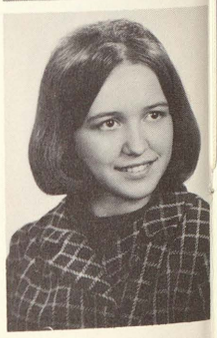

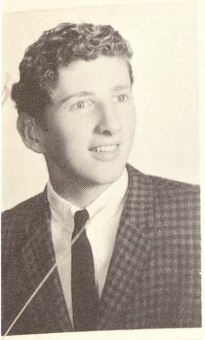
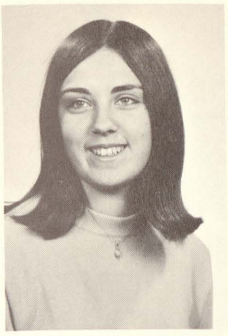

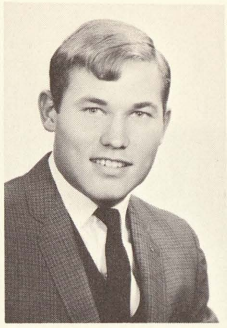

Don Webb
Cammy Weeks
Ruby Weems
Tim Wehner
Cora Welch

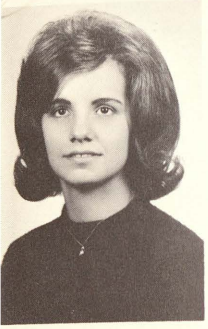

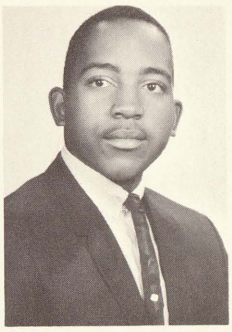

Beverly Welzin
Dorothy West
Mary Whitehead
Lamar Whitmore

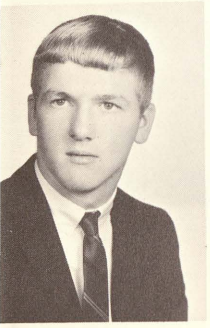

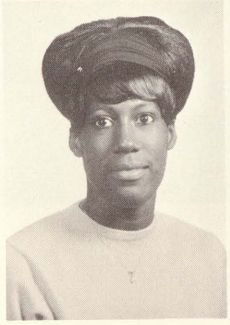

Ed Whitney
Florence Wiechmann
Andrea Williams

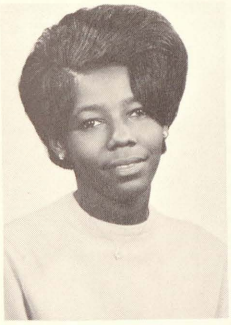

Campanella Williams
Carlene Williams

Diane Williams

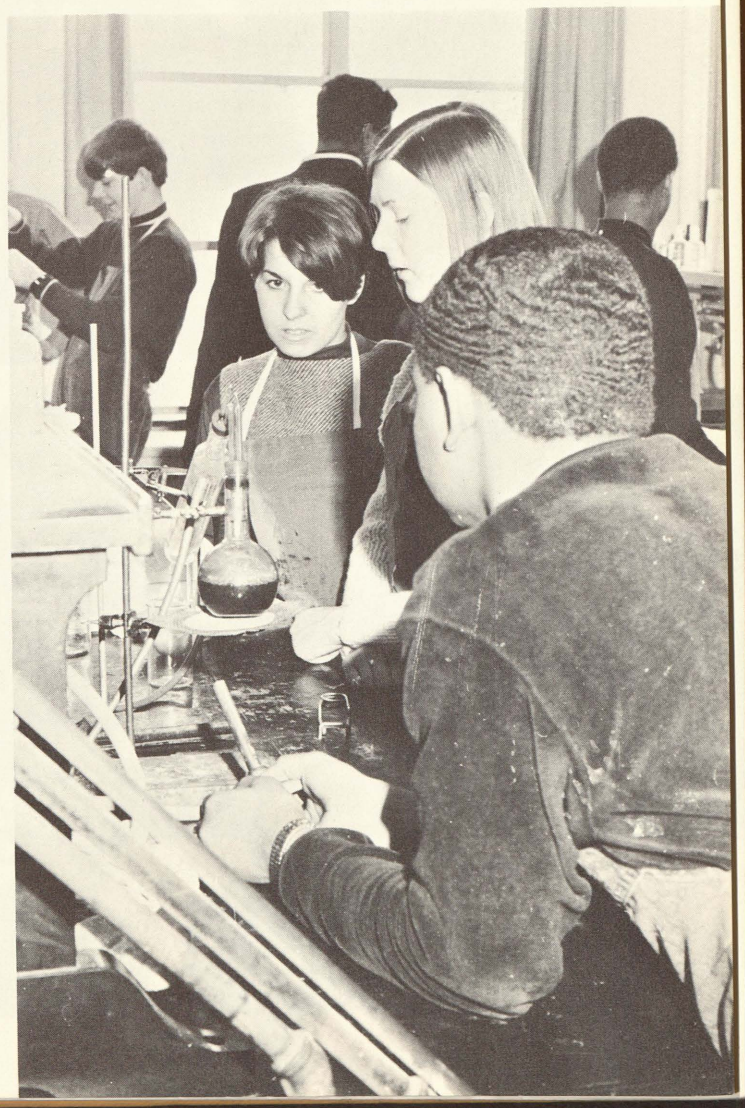

"No wonder alcohol is dangerous," exclaim chemistry students Sue Hozer and Nancy Hogg over the highly odorous and distasteful results of their experiment. Both girls were experimenting with the distilling of alcohol in Mr. Toyzan's chemistry class.

With the closing of a senior's career at Saginaw High, there comes a moment when one finally pauses from the daily pressures. At that time one can only review the year's activities and plan for the future.

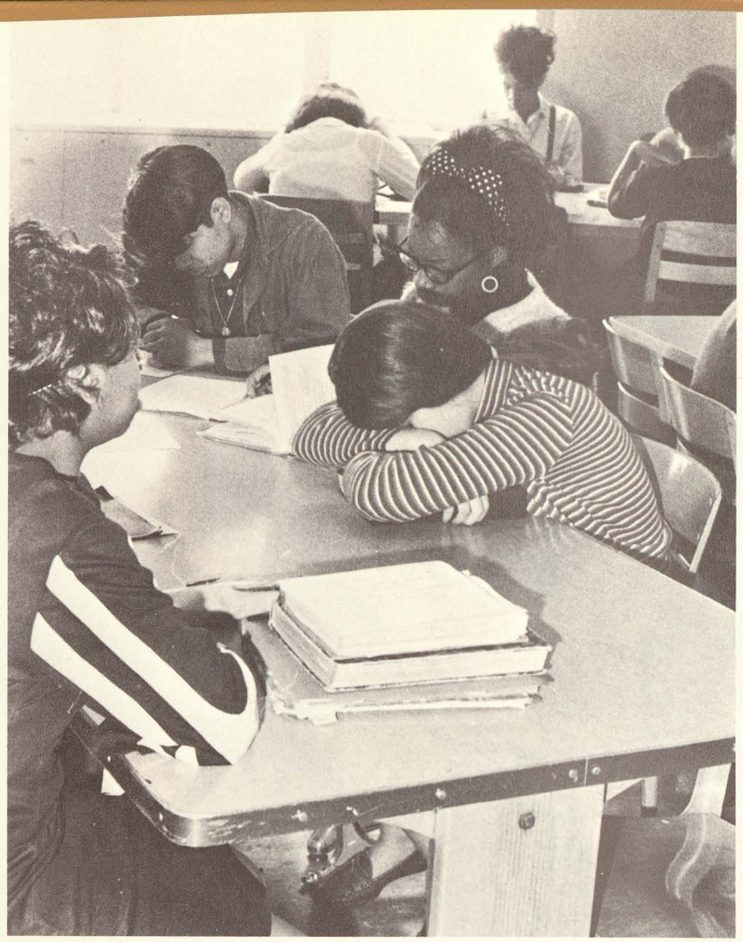

Jannie Williams

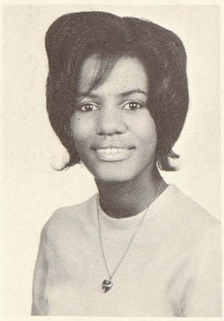

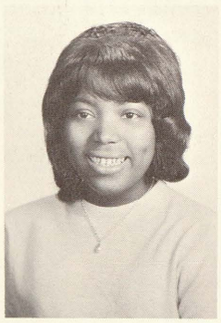

Lafolyette Williams
Prince Ella Williams
Sharlotte Williams

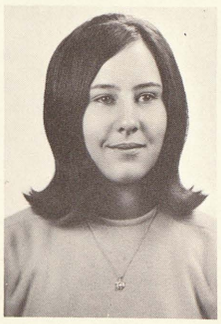

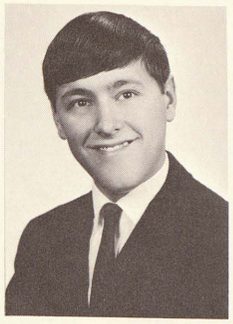

Christina Willis
Mary Winston
Sharon Wiseniewski
Bob Wolpert

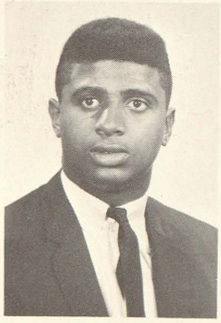

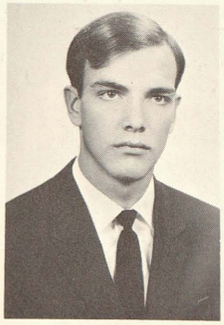

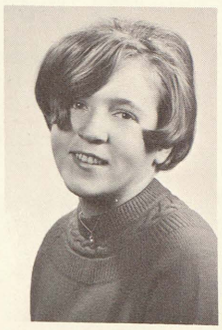

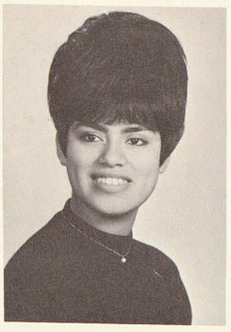

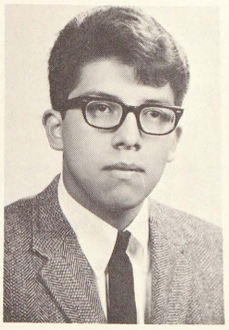

Alonzo Wrenn
Edward Wressell
Patricia Wrona
Frances Yboira
John Zamora

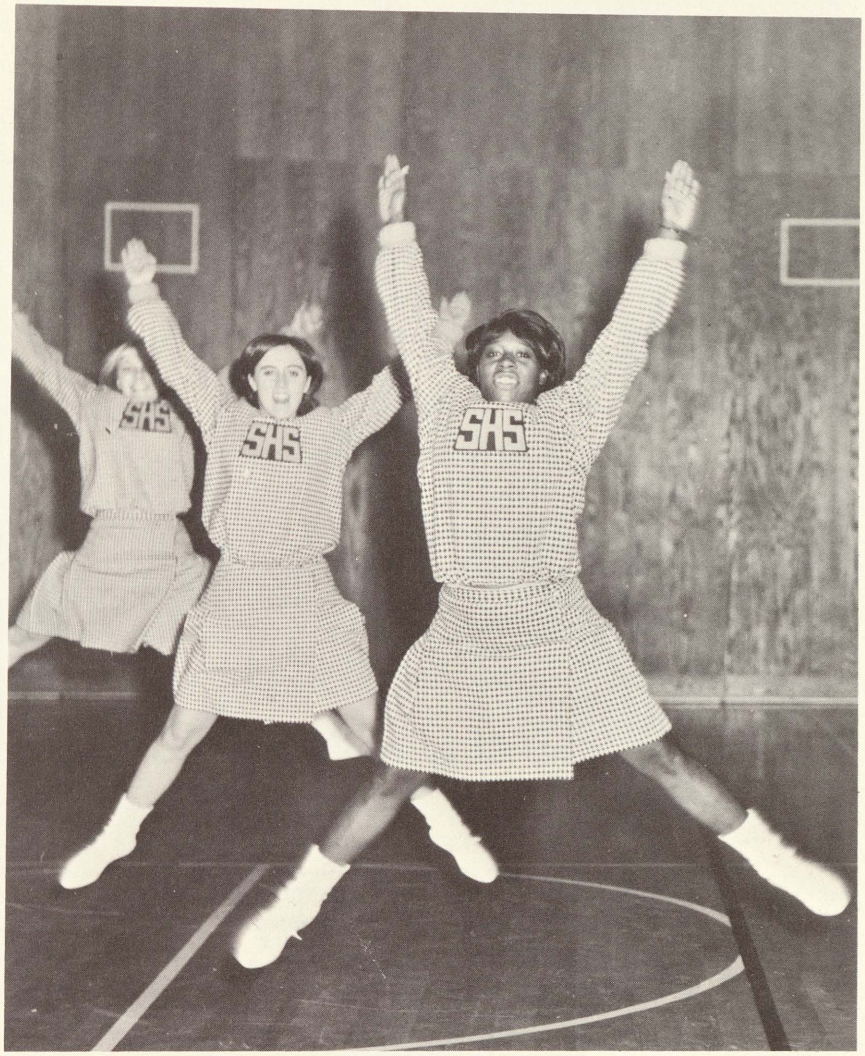

SPORTS

VARSITY BASKETBALL TEAM Coach Ken Gray, Gene Evans, Ed Roberson, Von Nickleberry, George Forster, Art Richardson, Ray Richardson, Ted Prince, Larry Pershay, Ralph Levi, Morris Lewis, Ed Coates, and Oscar Bailey.

SAGINAW HIGH WINS FOURTH CONSECUTIVE VALLEY CHAMPIONSHIP

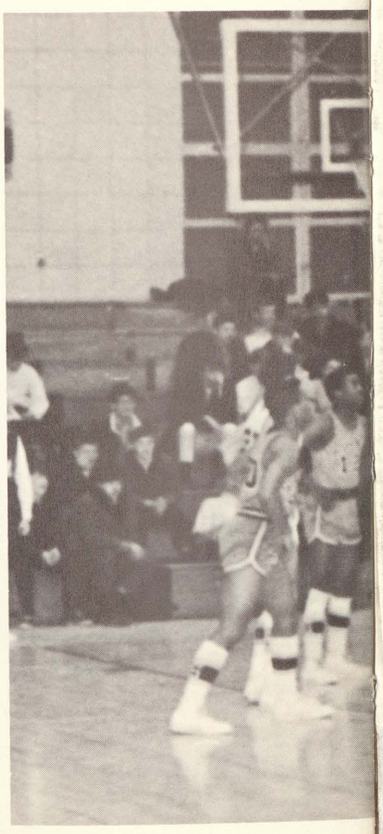

1967–68 SEASON RECORD

Saginaw		*Opponent*
64	Bay City Handy	36
77	Bay City Central	46
71	Arthur Hill	66
57	Midland	58
62	Flint Northern	55
68	Bay City Handy	33
76	Flint Northwestern	56
68	Pontiac	61
	DISTRICT TOURNAMENT	
75	Arthur Hill	68
68	Clio	38
73	Douglas MacArthur	46

Saginaw		*Opponent*
51	Flint Southwestern	38
59	Flint Central	58
76	Pontiac	56
62	Arthur Hill	54
73	Flint Southwestern	45
63	Flint Central	59
59	Flint Northwestern	65
75	Midland	56
	REGIONAL TOURNAMENT & QUARTERFINALS	
52	Flint Central	46
56	Midland	53
60	Ottawa Hills	67

Kneeling: Eddie Moore and Tom Wilkins. *Standing:* Coach Brussow, Dan Evans, Houston Jackson, Tom Slade, Nate Ferrell, Dave Carter, Pat DeBardaladen, Louis Medina, Henry Laury, Phil James. Missing are Dan Burney and James Shwin. *Below:* Dan Evans positions for a possible rebound from a shot by Nate Ferrell as Tom Slade and Eddie Moore look on.

J.V. BASKETBALL TEAM 3rd IN SVL

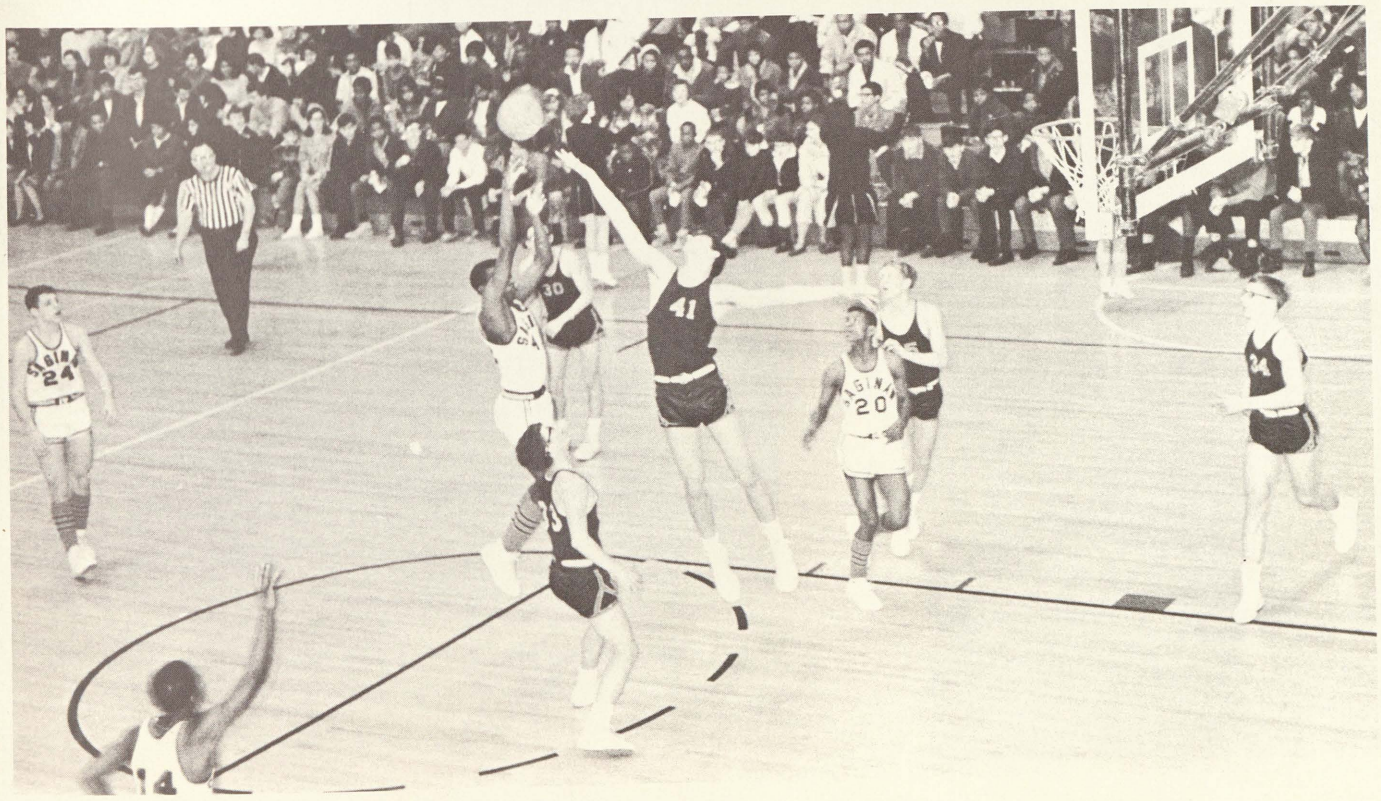

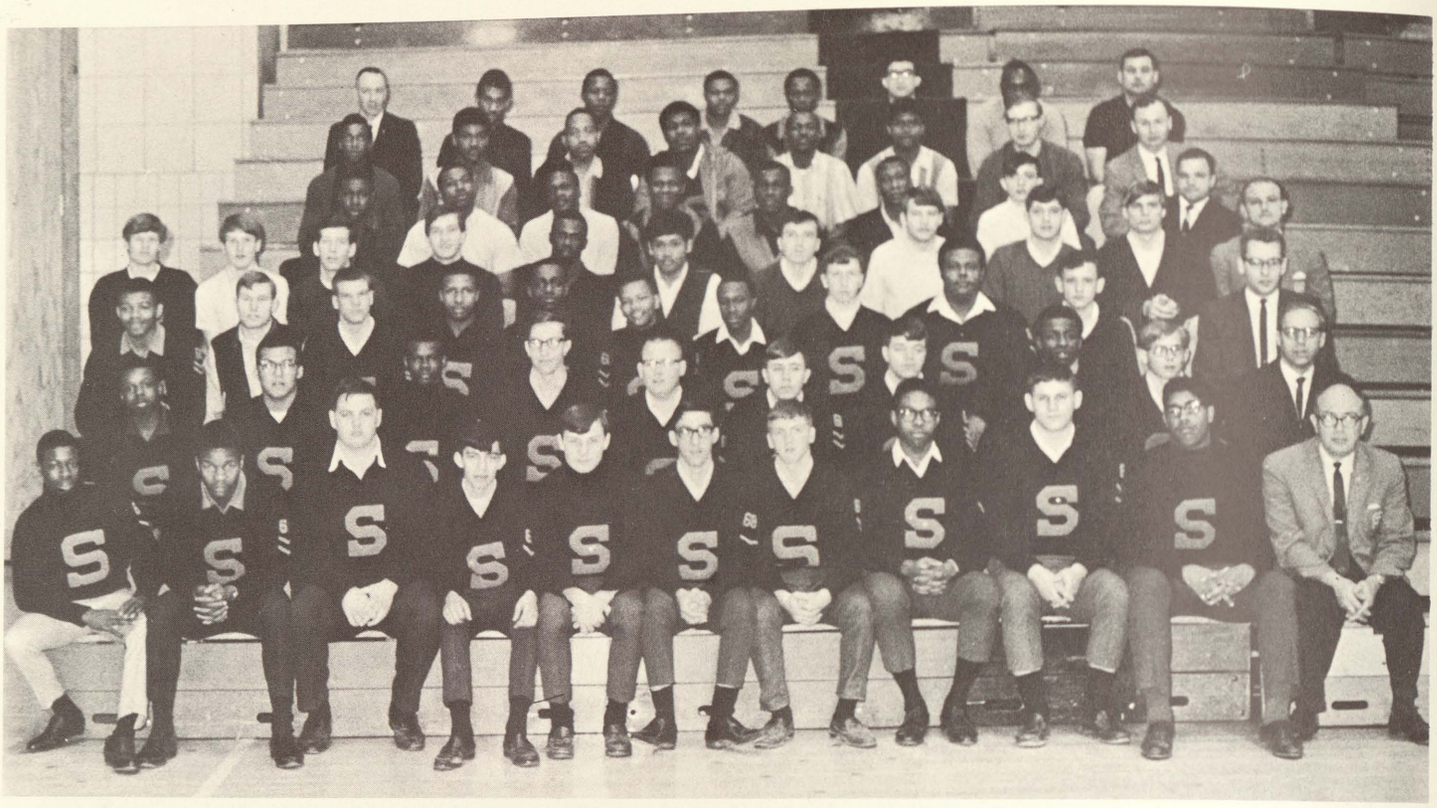

LETTERMEN'S CLUB *Row 1:* Bobby Austin, Henry Laury, Casimir Dumbre, Jesse Dombosque, Ben Haller, John Flukes, Ed Whitney, Robert Evans, Jim Eurich, Mike Marsh, Mr. Herb Korf. *Row 2:* Julius Kirby, Ricardo Sanchez, Robert Dunn, Larry Stone, Tom Woods, Mike Beyer, Glen Duffett, Oscar Bailey, Jerry Woods, Mr. Calude Marsh. *Row 3:* Gene Evans, Tim Wehner, Bob Shelley, Cordel Thomas, Larry Kelly, Allen Couch, Jim Westbrook, Ken Anderson, Howard Sharper, Jim Block, Mr. Roland Wilson. *Row 4:* Keith Palmer, Jim Kenyon, Ed Coates, Nobe Schuler, Lem Smith, Henry Duridge, Bob Dumbrowski, Carl Beasly, Bill Badger, Paul Bowman, Herschel Burnel, Bill Surian, Mr. Patrick Marcogliese. *Row 6:* Leanord Adams, Cozy Smith, Lamar Whitemore, John Falls, Cleveland Donald, Al Wren, Ed Fuller, Mr. Tanno Watia. *Row 7:* Mr. Ken Gray, Von Nickleberry, Ed Roberson, Carl Ruth, Mr. Lou Economou, Milt Marshal, Mr. Oarie Lemanski.

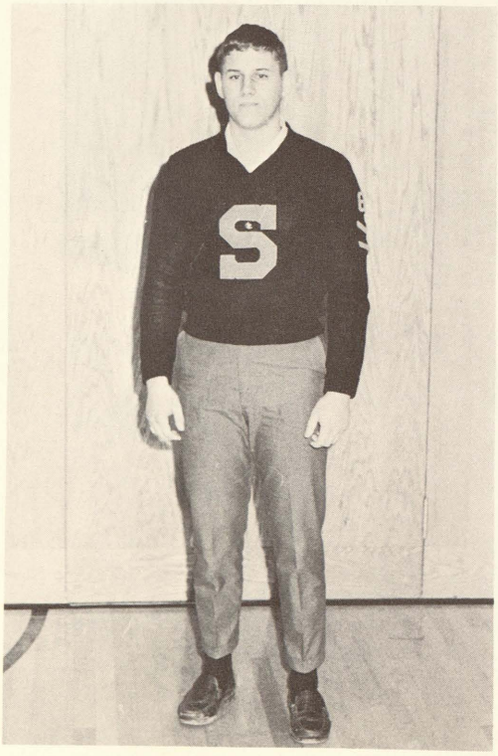

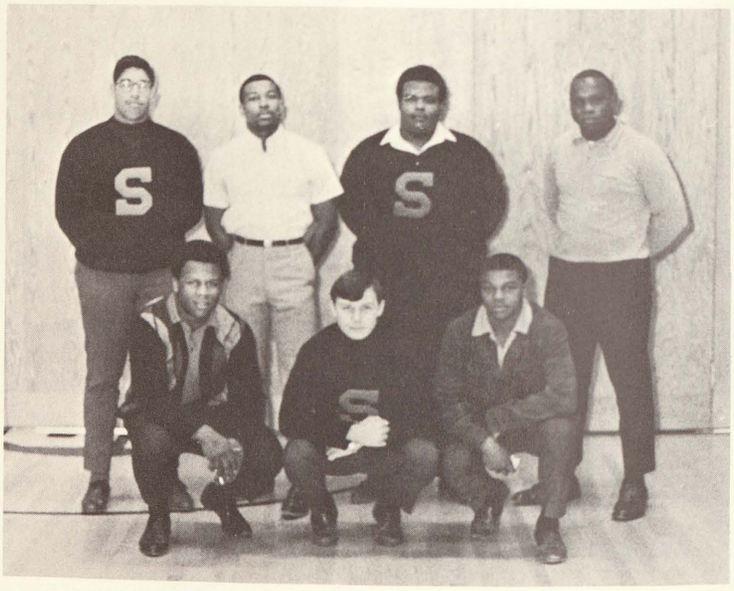

FOOTBALL HONORS *Left:* Jim Eurick received a First Team rating in the SVL for his fine defensive efforts this fall. *Above:* Among the Trojan gridders who made SVL Honorable Mention were (kneeling) Bill Badger, Ben Haller, Carl Ruth, (standing) Mike Marsh, Morris Lewis, Howard Sharper, and Milt Marshall.

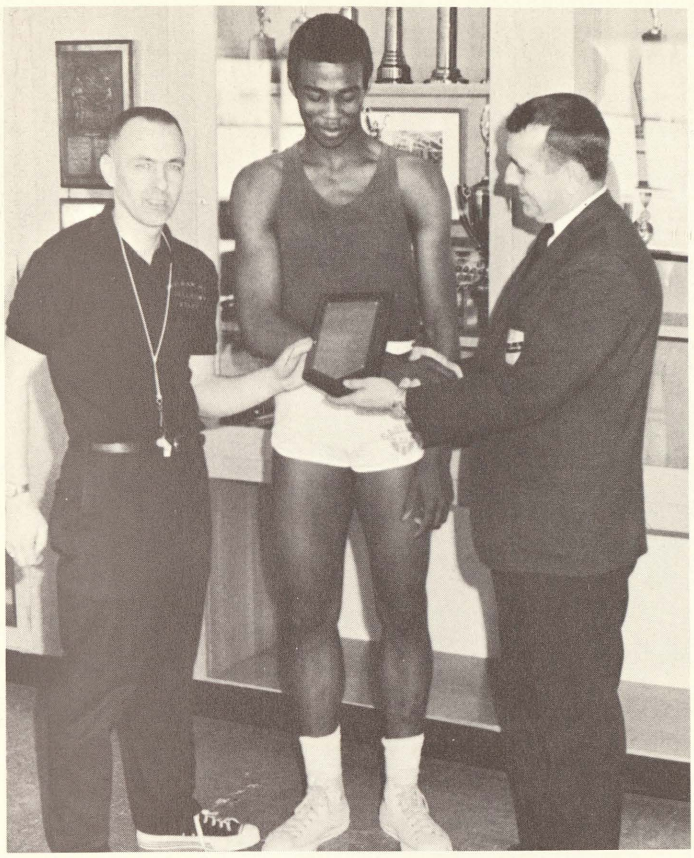

TROJANS HONORED FOR OUTSTANDING PERFORMANCES

Robert Allore, a representative from 7 Up Distributors, presents captain Larry Pershay and coach Ken Gray with the "7 Up Award" for the Trojan's 1967–68 basketball team. Saginaw High was awarded the honor of "Best Team of the Week" during mid-February after their victory over Midland, and the only Class A school to receive the honor.

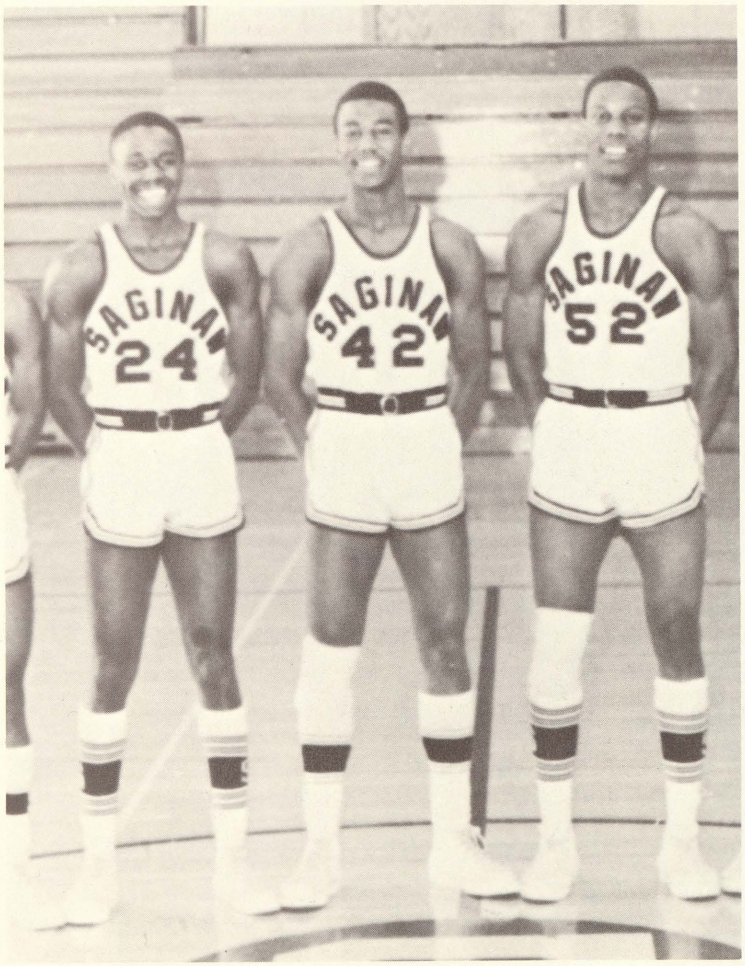

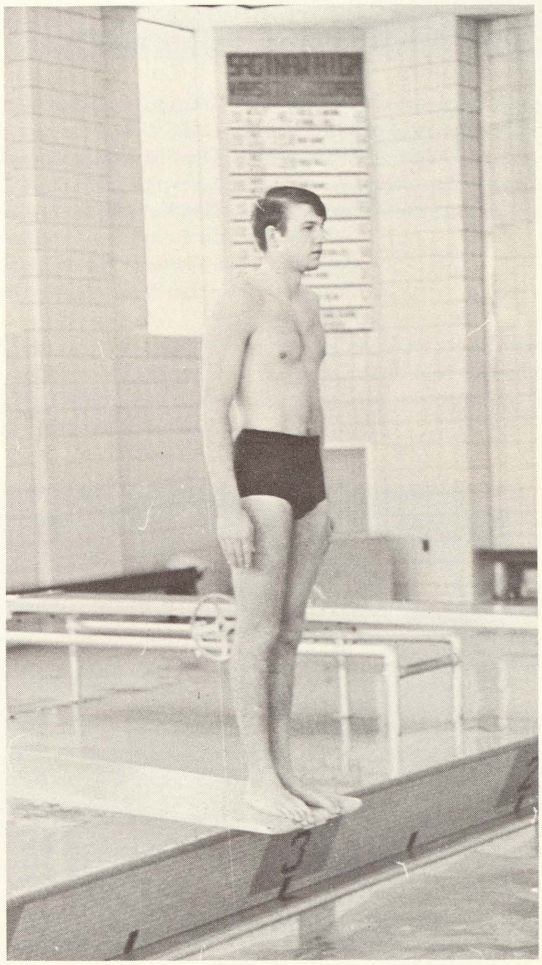

Left: George Forster, Larry Pershay and Ray Richardson were honored by being named to SVL's All-Valley Team. Besides his first team rating in All-Valley, Ray was named on the All-Area (Class A) first team. *Above:* With a third place win in the Valley Meet, Daryl Shauger went on to score 22nd in diving at the State Meet. Daryl took 11 first places during season meets.

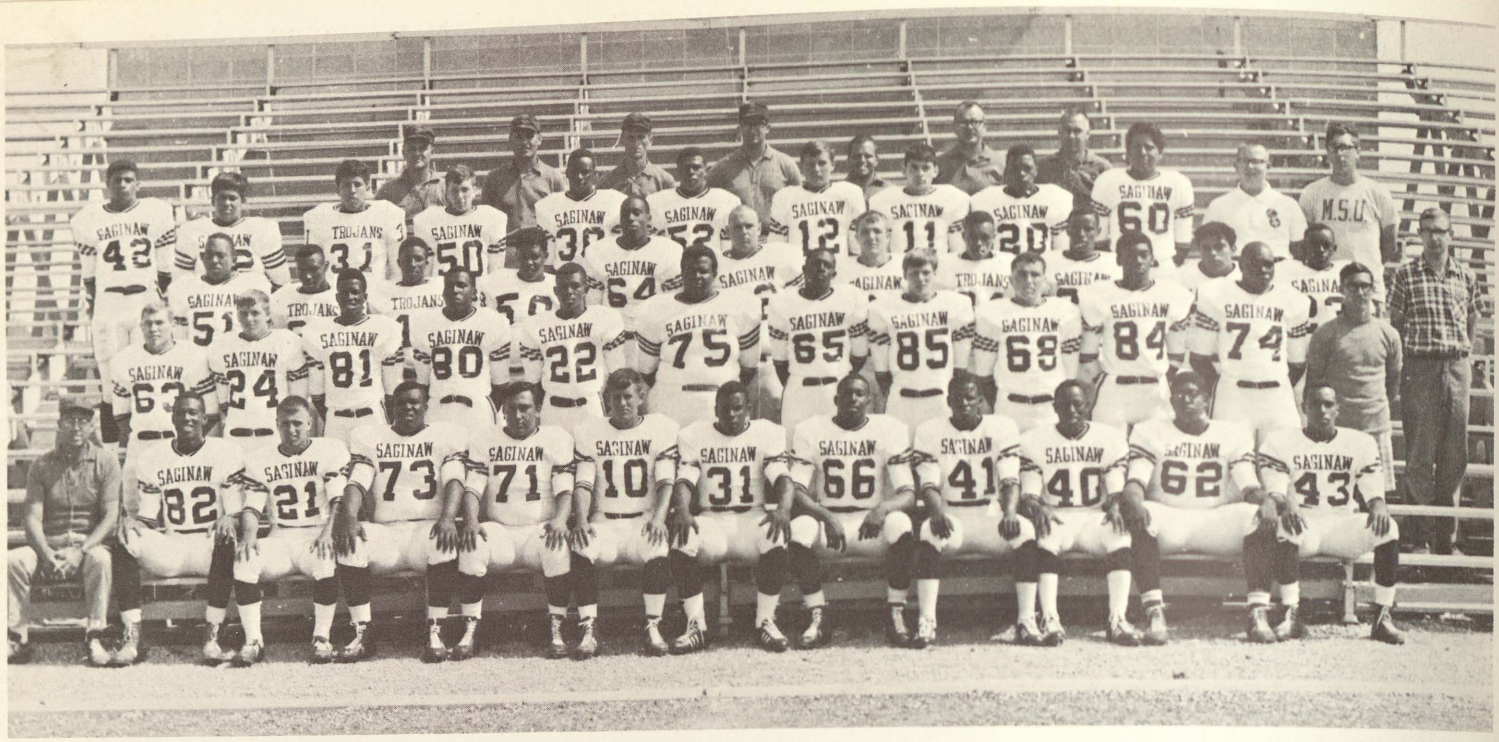

Row 1: Coach Marsh, Larry Pershay, Tom DeVeaux, John Fall, Ruben Garza, Jim Eurick, Bill Badger, Morris Lewis, Oscar Bailey, Beryle Miller, Mike Marsh, Dennis Hall. *Row 2:* Tim Wehner, Ed Whitney, Willie Swilley, Paul Bowman, Gene Evan, Howard Sharper, Ernest Jackson, Keith Palmer, Bob Dombrowski, Cozy Smith, Milt Marshall, John Flukes. *Row 3:* Lamar Whitmore, John Bond, Cordal Thomas, Chris Hinton, Ray Richardson, Casimir Dumbra, Gary Ferguson, Larry Griffin, Jerry Moore, Ed Silva, Larry Kelley, Ed Fuller. *Row 4:* Alonzo Wren, Henry Derige, John Zamora, Ken Anderson, Lem Smith, Carl Ruth, Ben Haller, Charles Markey, Zebedee MaCall, Roy Masquedy, Tom Woods, Gary Bremer. *Row 5:* Coaches Joe Etienne, Orie Lemanski, Walt Hinman, Lou Economou, Trainer, Glen Johnson and Coach Ken Gray.

VARSITY FOOTBALL

Trojan Grid Record Continues Improvement with 4 Wins

A hot and hardworking Trojan can at least find refreshment in a cool drink. Charley Markey (41) proved to be one of the Trojan's work-horses this year and will play a key role next season.

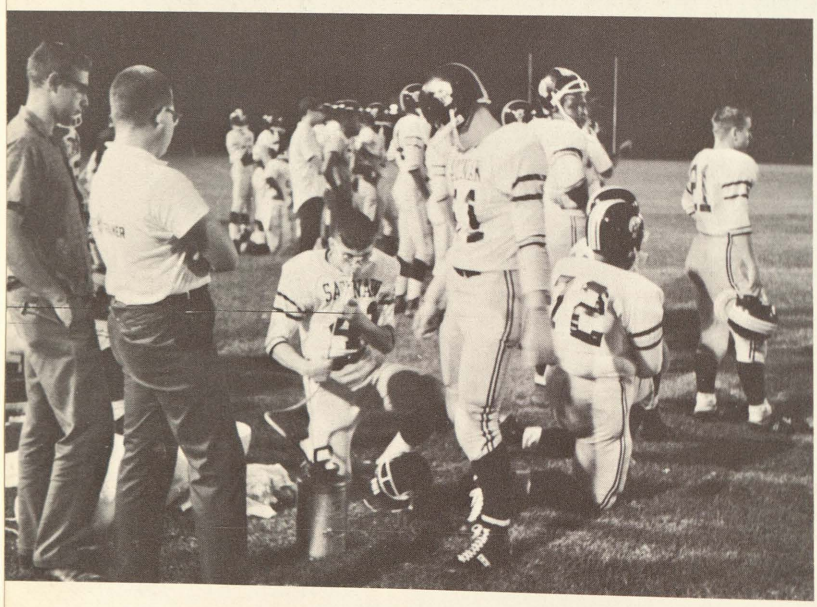

VARSITY FOOTBALL 1967

Saginaw		*Opponent*
14	Flint Northern	42
26	Bay City Handy	7
34	Douglas MacArthur	0
20	Pontiac Central	13
0	Flint Southwestern	6
19	Flint Central	13
0	Bay City Central	19
7	Arthur Hill	14

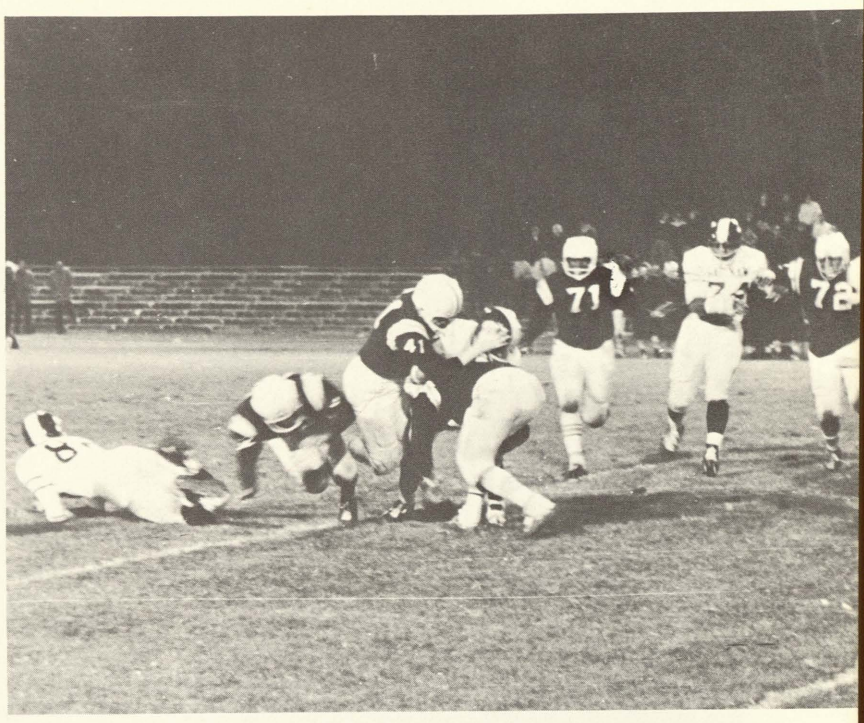

Left: Mirrored in the faces of the offensive team players are hope, encouragement and the desire to stop the Hills. The last game of the season proved to be a disappointment, though, as Arthur Hill edged Saginaw High 14–7. *Above:* Helmets and bodies clash as Flint Central players nearly ride on top of an unidentified Saginaw High player, who finally broke his tacklers for a four yard gain.

First down and ten to go! Players and fans at Saginaw High's new Alumni Field erupt in applause as Saginaw High maintained their final drive of the game against Flint Central. The Trojans picked up a touchdown on the very next play to hold their lead and win 19–13.

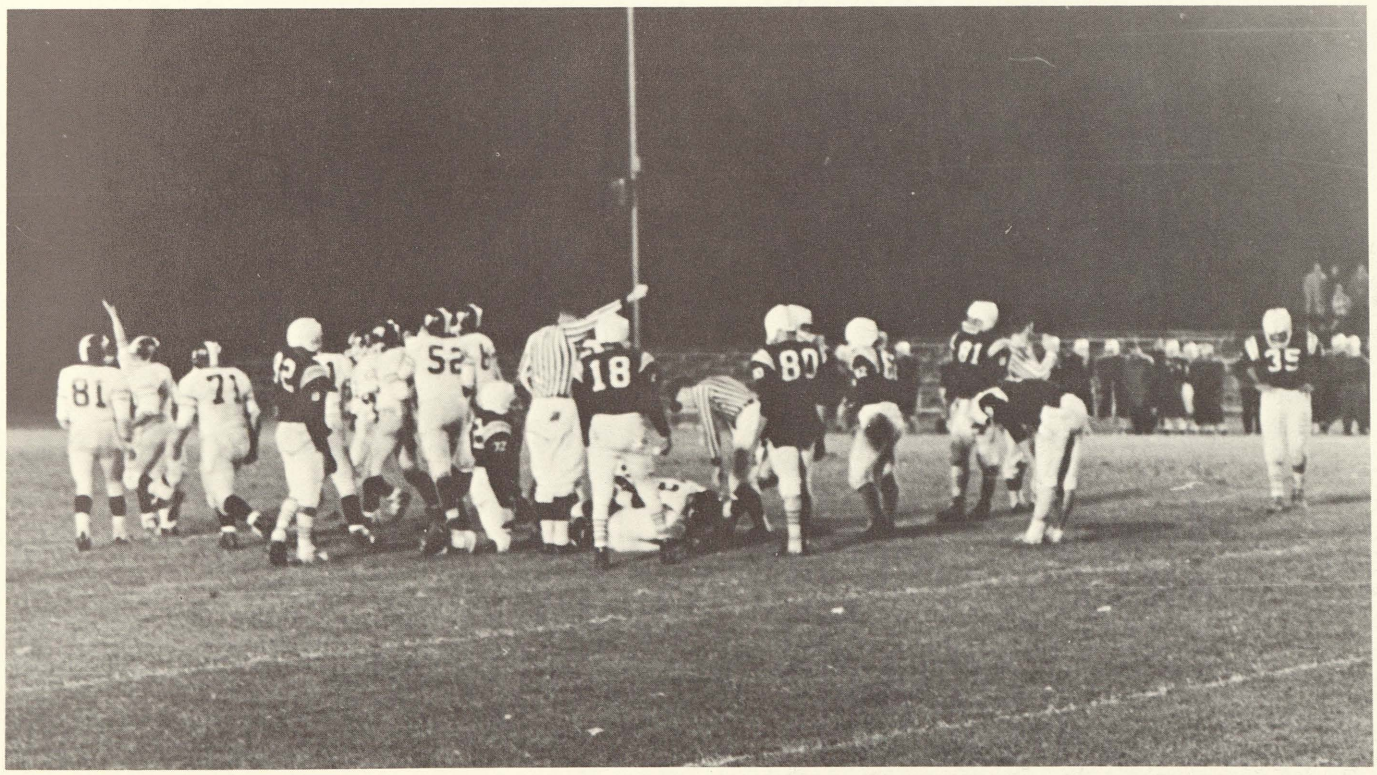

Row 1: Jim Kenyon, Robert Lampley, Dave Carter, Gary Rousseau, Dave Orange, Bobby Liddell, Gus Tyler, M. T. Thompson, Tom Slade. *Row 2:* Cordell Thomas, Jim Perry, Henry Laury, Mike Gutierrez, John Frier, Dave Reiseg, Alfred Denson, Mike Stamper, Von Nickleberry, Fred Padilla. *Row 3:* Jim Westbrook, Gordon Pierrie, Ed Williams, Ernest Baty, Ralph Levi, Walter Marsh, George Smith, John Caverly, Jesse Perez. *Row 4:* Mr. Economou, Mike Dawson, Bob Gammon, Jerry Woods, Ken Karls, Henry Padilla, Mr. Hinman.

J.V. EARNS UNDEFEATED SLATE

Little Brown Jug Remains In Trojan Hands

Below: An explosive attack against Bay City shows one of the major reasons for this year's undefeated J.V. record. *Right:* M. T. Thompson nails Bay City's quarterback for a ten yard loss as Robert Lampley (84) closes in to assist. *Far Right:* This year's Varsity and undergraduate gridiron teams found Ole' Man Winter too soon. Jim Eurick tries to avoid Lumberjack tacklers as well as sidestepping the large snowflakes in one of the typical season clashes.

Row 1: Wendall Watson, Houston Jackson, Cleveland Burks, Phil James, Dan Burney, Ed Moore, Henry Brown, Marty Decker, Don Surian. *Row 2:* Dick Seals, C. W. Leyton, Jim Burks, Randy Dashkovitz, Billie Thompson, Dave Holsinger, Guy Bennett, Archie Westbrook. *Row 3:* Tony Sykes, Joe Dixon, Dave Jones, Jim Nelson, Bill Cronkright, Dan Rose, Roy Neal, Ted Taylor. *Row 4:* Don Watson, Dan Evans, Bob Holmes, Larry Polk, Milton Oliver, Bruce Manry, Greg Stinson. *Row 5:* Carl Taylor, John Miller, Dan Patrick, Coach Ken Gray.

SOPHOMORE GRIDDERS RECORD SECOND PERFECT SEASON

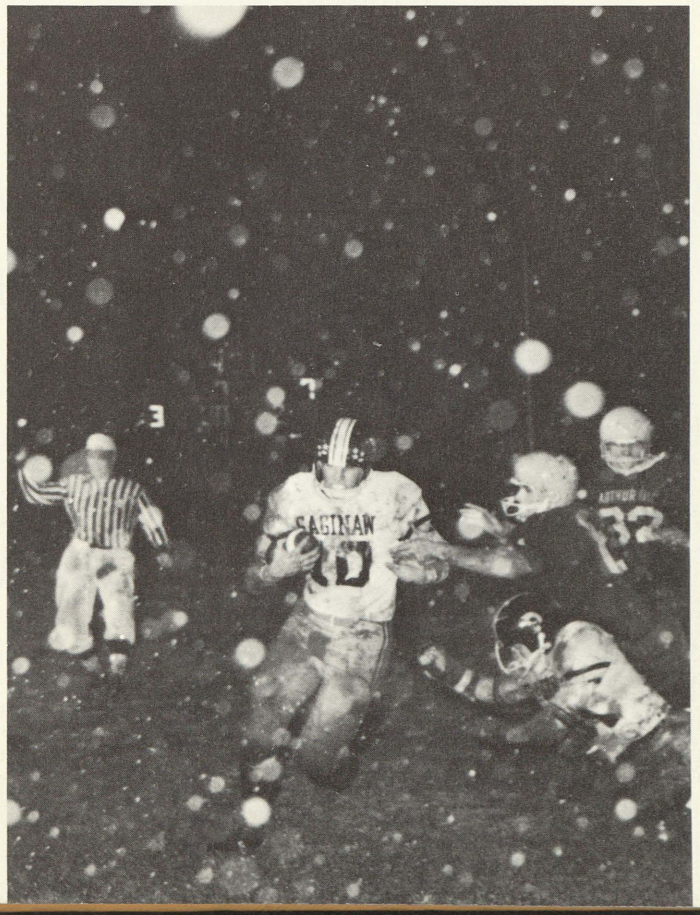

VARSITY CATALINA CLUB

Row 1: Barbara McIntosh, Donna Kruske, Jeanette Fini, Sue Church, Connie Papadopoulos, Nancy Frahm, Micky Pastrano. *Row 2:* Ruth Schoenheit, Sally Wenzel, Karen Kumar, Linda Grahm, Vickie Vallier, Gloria Mathews, Nancy Myers, and Ruth Blakely. Miss Karen Kaiser is the club's advisor.

CATALINA PREPARES FOR NEW SPRING SHOW

Left: Vickie Vallier emerges as fresh as spring after a full-hour practice in the pool.
Right: A full array of acts are performed and practiced at the same time, giving the appearance of a three ring circus in the pool.

JUNIOR VARSITY CATALINA CLUB

Row 1: Darlene Hill, Janet Thompson, Debbie Wright, Debbie Clauss, Debbie Wade, Mary Sayan, Geri Dunn, Mary Lou Vasquez, Diane Kumar, Mary Thomas. *Row 2:* Joann Laurence, Ann Lewanda, Pat Frahm, Diana Ruple, Judy Jamon, Linda Esler, De lann Fini, and Sue Froehlich.

Catalina Club Finds Fun And Fitness In Aqua Activities

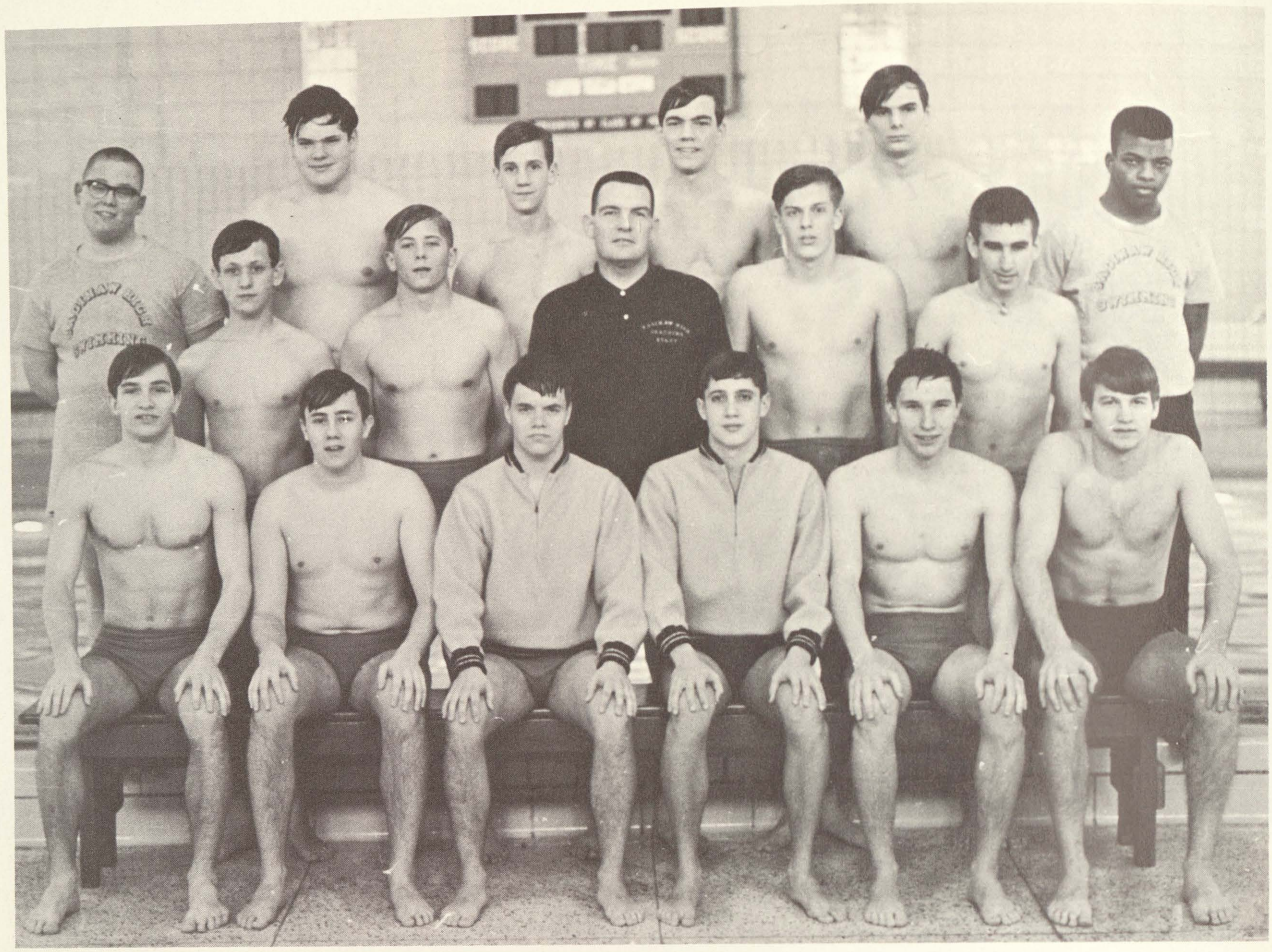

1967–68 SAGINAW HIGH SWIMMING TEAM Row 1: Nobe Schuler, Mike Beyer, Co-Captains Glen Duffett and Pete Fager, Larry Stone, Daryl Shauger. Row 2: Jim Block, Jerry Woods, Coach Al McCormic, Andris Frivalds, Bob Gaman. Row 3: Manager Tom Woods, Mike Stamper, Kelly Ketterman, Dana Compton, Tom Rouston, and Manager Alfred Denson. Missing: Bob Shelly and Mike Bartotti.

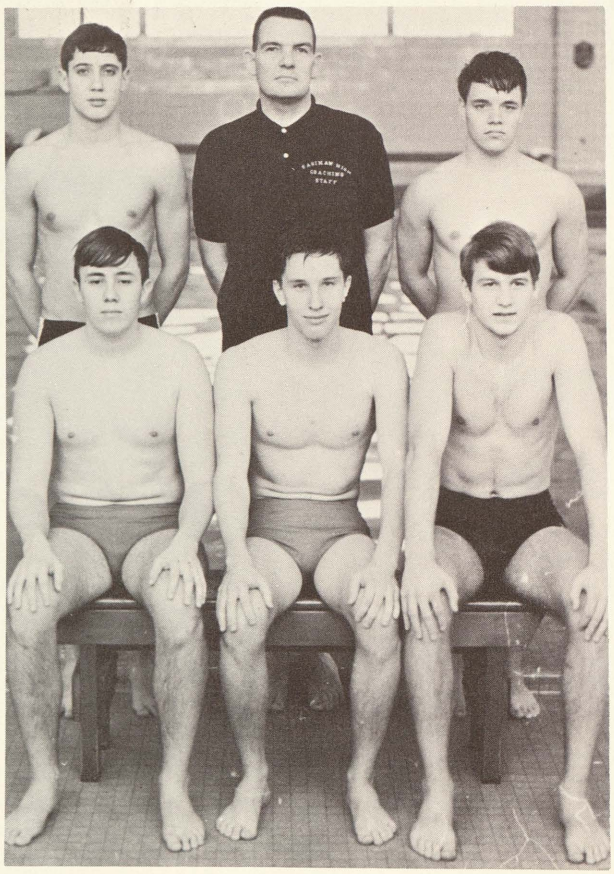

TROJAN TANKERS COME ON STRONG

The Tankers regret the loss of these five seniors, sitting: Mike Beyer, Larry Stone, Daryl Shauger. Standing: Co-Captain Pete Fager, Coach McCormic, and Co-Captain Glen Duffett.

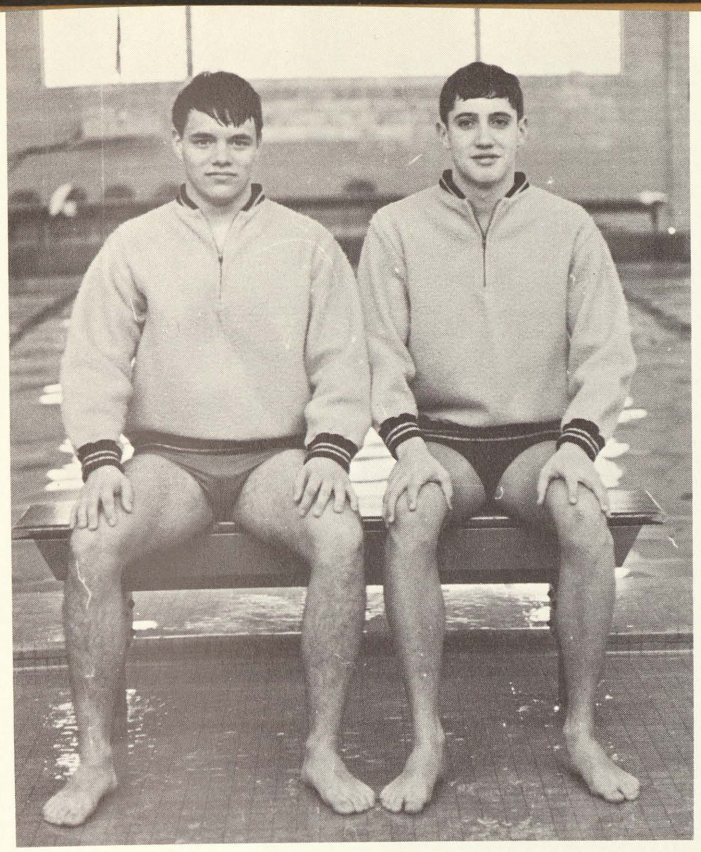

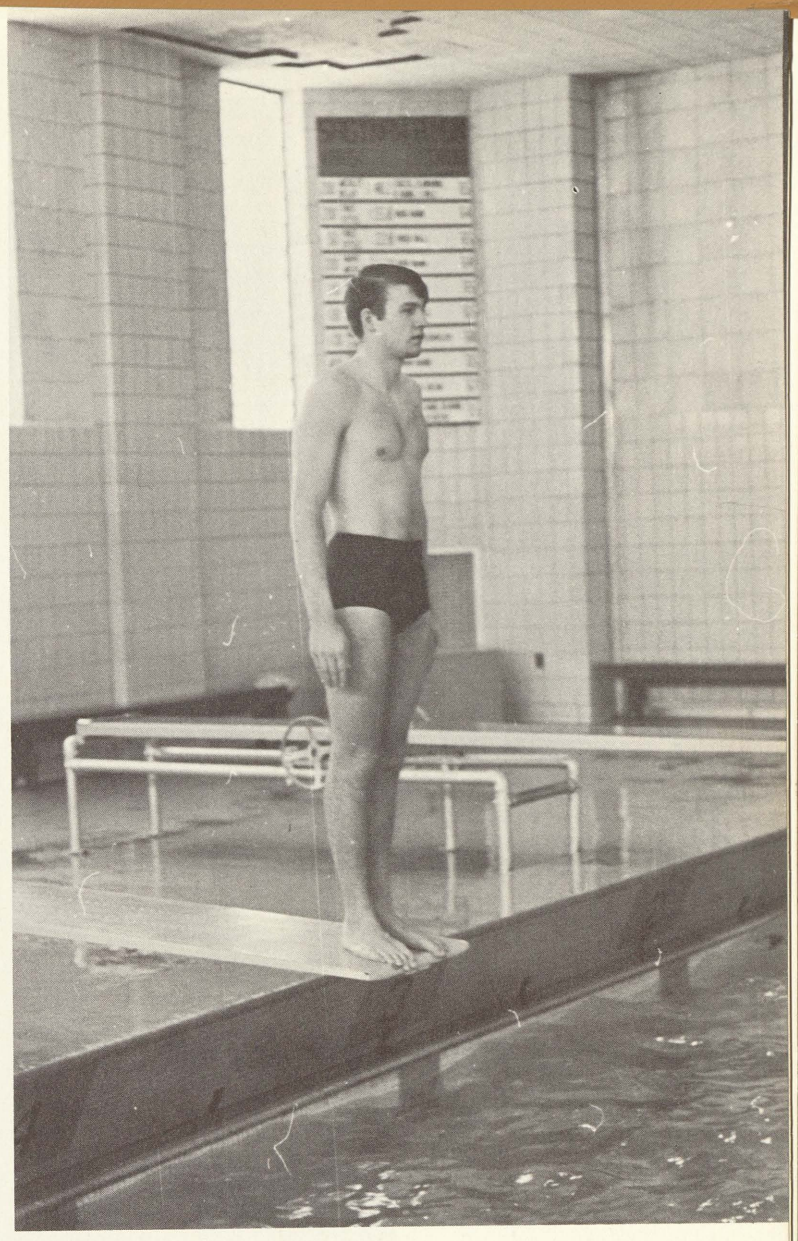

Above: Senior co-captain Glen Duffet and Pete Fager. Glen led his 400 yard Freestyle Relay to 6th place in the SVL Champions while Pete placed 4th (100 yd. Breaststroke) and 6th (200 yd. Medley Relay). *Right:* Senior Daryl Shauger captured 3rd place in SVL Championship diving competition.

SHS Swimmers Show Improvement In Dual Meet Competition

SHS SWIMMING RECORD 1967–1968

Saginaw		*Opponents*
48	Bay City Handy	56
53	Bay City Central	48
27	Arthur Hill	77
37	Douglas MacArther	64
36	Midland	65
48	Flint Northern	57
57	Garher Essexville	48
57	Bay City Handy	48
45	Douglas MacArthur	60
45	Pontiac Central	60
56	Flint Southwestern	49
36	Flint Central	69
47	Pontiac Central	58
51	Flint Southwestern	54
35	Flint Central	66
37	Midland	64

ACTIVITIES

SIXTH HOUR AURORA Tom Woods, Linda Fager, Sandy Stange (editor), Lynn Fager, and Bob Shelley all helped to make the *Aurora* a success with their afternoon layout and picture production.

AURORA STAFF EXPERIMENTS WITH COLOR

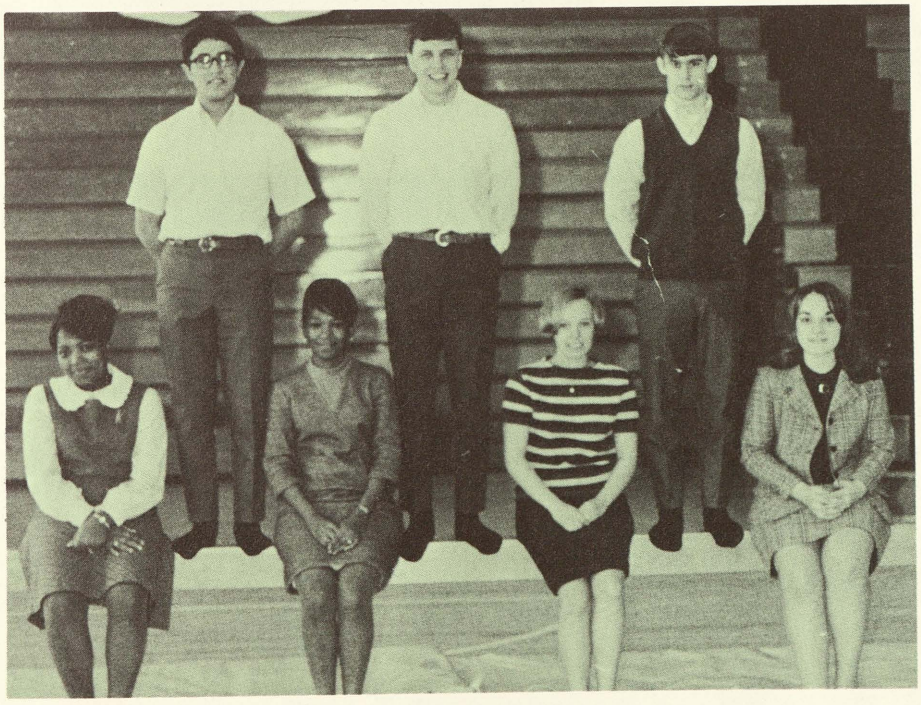

FOURTH HOUR AURORA Assisting in picture sales and photography, the 4th hour crew used their lunch hours for student and faculty layouts. They are Prince Ella Williams, Rudy Alvarado, Wilenda Allen, Tom McGarrity, Sandy Stange, Tom Gaudrea, and Kathy Walters.

SPIRITED CHEERLEADERS SET PACE TO TROJAN TEMPO

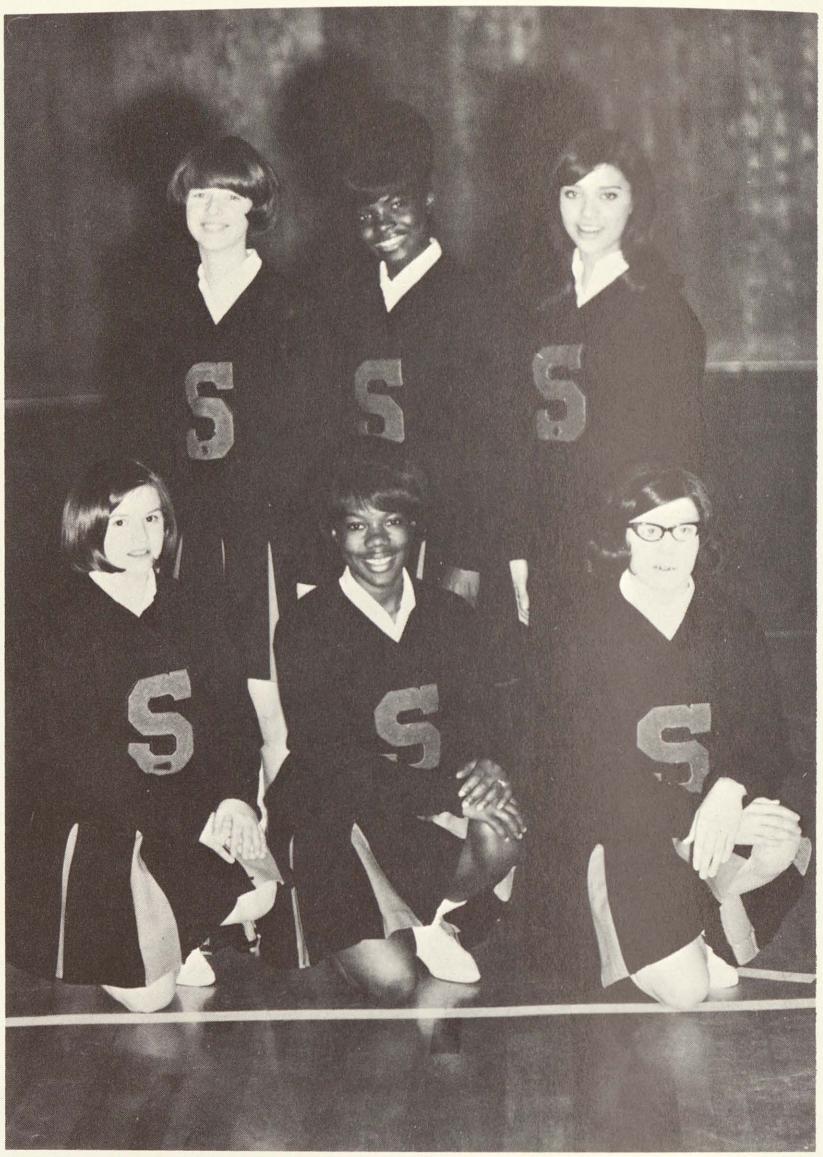

J.V. CHEERLEADERS
The undergraduate cheerleaders are; (kneeling) Debbie Wade, Pat Jones, Chris Cronk; (standing) Debbie Sweet, Mary Strong, and Yolanda Padilla.

"Playboy Bunnies?" Hardly, just faculty cheerleaders, Mrs. Straumanis, Miss Kaiser, Miss Farley, and Miss Kuplis, rooting for WSAM's Playboys who battled the men's faculty.

VARSITY CHEERLEADERS

The Varsity Cheerleaders for the 1967–68 season are: Karen Kumar, Phylis Sharp, Brenda Simmons, Sue Hozer, Linda Haney, and Lynn Fager. Below, the J.V. basketball team incites laughter with their rolicking pantomines of the cheerleaders at the annual Faculty-Letterman game. The proceeds of the game went towards financing the new Varsity cheerleading uniforms.

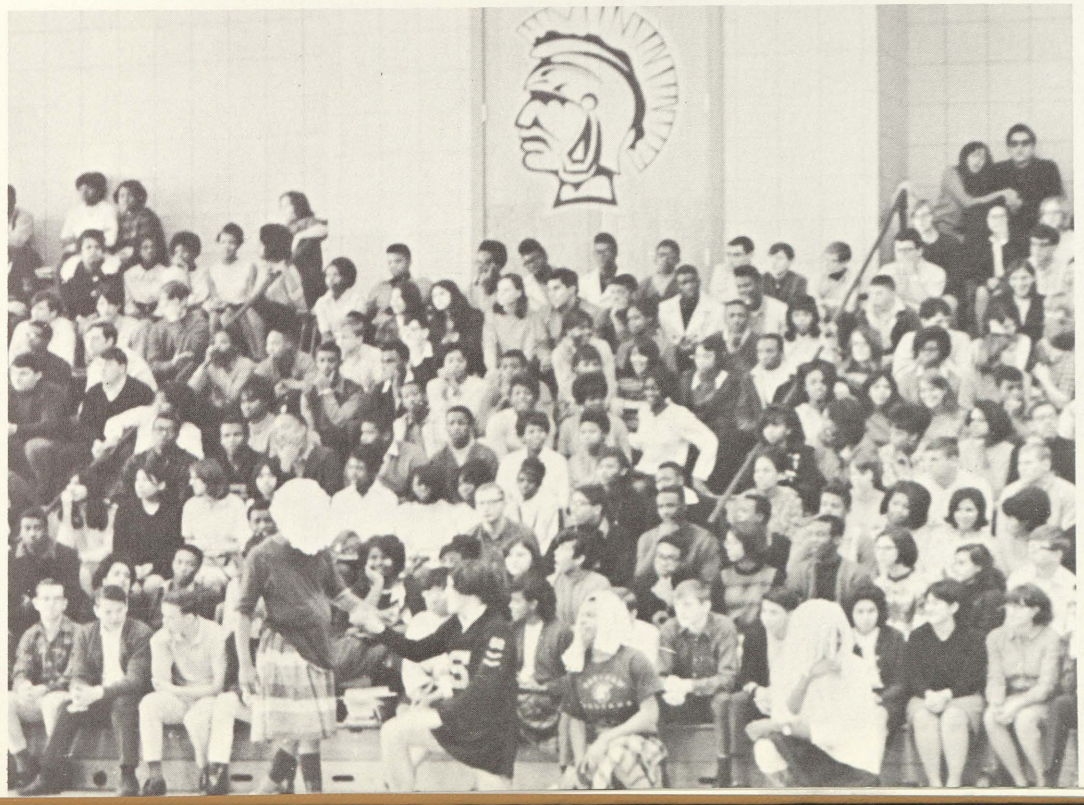

Row 1: Linda Fager, Nancy Hall, Marilyn Lawerence, Martha Wyatt. *Row 2:* Russell Odette, Cecil Doster, Nancy Hogg, Janice Dierich, Marcia Higgins, Barbra Trier, Sharon Mielcarek, Sharon Neuman. *Row 3:* Sally Taylor, Janet Coates, Grace Myers, Mary Benson, Debbie Hitzler, Barbra Rouse, Barbra Brazil, Maureen Hall, Ruth Hager, Lorie Elliott, Mark Schultz. *Row 4:* Phylis Tuzas, Benson Williams, Sally Finger, Charles Coleman, Vera Snead, Belinda Barlow, Barbara Clark, Kathy Deja, Annette Cousineau, Joyce Wilson, Tennison Barry, John Freier. *Row 5:* (Standing) John Ellis, Daniel Schneider, Allen Kelly, Earnest Baty, Randy Kwaiser, Larry Schneider, Gordon Pierrie. Not in the picture: Carol Towne and Bill Montgomery.

SAGINAW HIGH BAND SPONSORS M.S.U. BAND CONCERT

In an effort to raise money for new uniforms, Saginaw High's Band and band parents sponsored Michigan State's Concert Band in a paid assembly in our auditorium. Directed by Dr. Harry Begian, M.S.U. performed a varied selection of music to the delight of a large audience of loyal Trojans. *Left:* Mr. Daryl Fetters, SHS Band Director, looms high over his performers during practice before their entry in regional competition. Saginaw High's quality rated the band many seconds.

Row 1: Rosa Watson, Ida Ledesma, Almeta Green, Yvonne Taylor. *Row 2:* Arthur Griffin, Leonard Buckley, Terry Mitchell, Gene Foote, Gabriel Najera, Martin Bonner, Allen Enciso, Helen Reif. *Row 3:* James Mayer, Donald Hearing, Dennis Ewing, Bobby Austin, Dorene Engelke, Ruth Steiner, Linda Wittbrodt, Robert Cline, Thomas Miller, Renee Kwaiser, Terry Lilley. *Row 4:* Ruth Johnson, Linda Delagdo, Shoron Ugartechea, Willie Bond, Vernor Clay, Bill Harper, Randy Kenyon, Mike Frey, Allen Rankin, Bill Waters, Ronnie Sanders, James Kenyon. *Row 5:* (Standing)—Micheal Pierrie, Louis Mares, Martin Lofback, Richard Anderson, Joe Lopex, Mr. Fetters. Not in Picture: Henry Derige, Jerry Ruffin, and Gene Simmons.

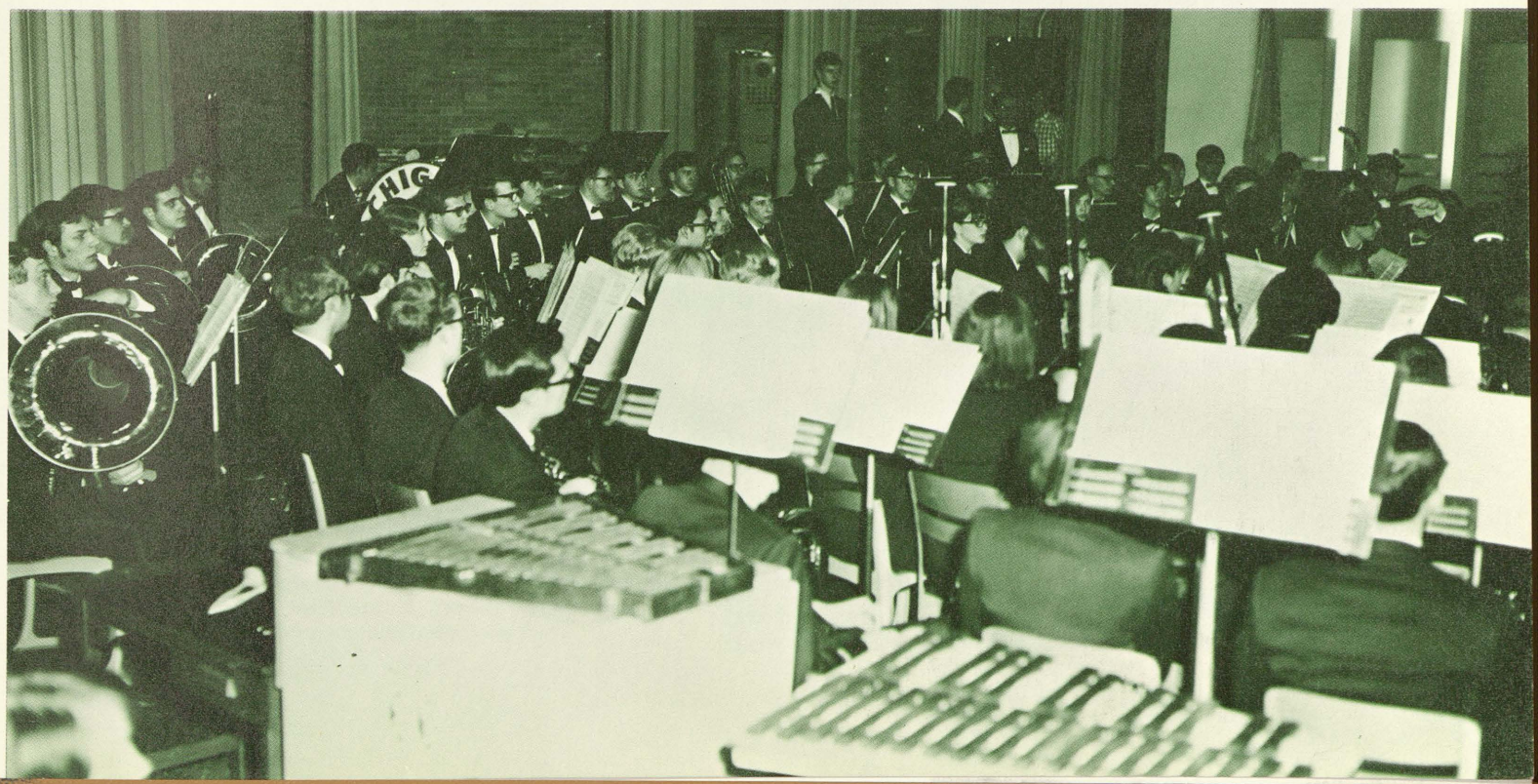

These band members were awarded first place ratings in the 3rd District Solo Festival: Randy Kwaiser, tympani and snare drum; Ruth Johnson, French horn; Terry Lilley, coronet; Renee Kwaiser, trumpet; Russ O'Dette, clarinet; and Gene Foote, tenor saxophone.

ORCHESTRA

Row 1: Maggie Pena, violin; Cheryl Anderson, cello; John Ayala, cello. *Row 2:* Mr. Jack Ergo, Diana Ruple, violin; Beverly McKinney, violin; and Mary Gould.

Y-TEENS

Officers: *Row 1:* Linda Fager, Treasurer; Sandy Stange, President; Joan Bannon, Secretary; and Nancy Hoffman, Chaplin. *Row 2:* Mrs. Cathy Canal, Advisor; Debbie Hill, Doreen Otto, Ruth Mora, Michelle DeRosier, Rosa Watson, JoAnn Ulmer, Barb McIntosh, Elaine Allen, and Ingrida Walters.

Our biggest hit by the Y-Teens this year was their Card Party and Fashion Show they held at the Y.M.C.A. The fall program was open to the public with proceeds going to Y-Teen scholarships.

Moments of surprise and joy are expressed in the faces and embraces of Gilbert Crittendon (below left) and Bobby Austin (above) and their mothers. Mr. Ward E. Tibbet (above right), former principal of Saginaw High, was keynote speaker due to his past experience and present position with the Youth For Understanding program. Below right, friends and faculty alike express their congratulations to the fifteen juniors selected.

FIFTEEN JUNIORS ACCEPTED IN YOUTH FOR UNDERSTANDING PROGRAM

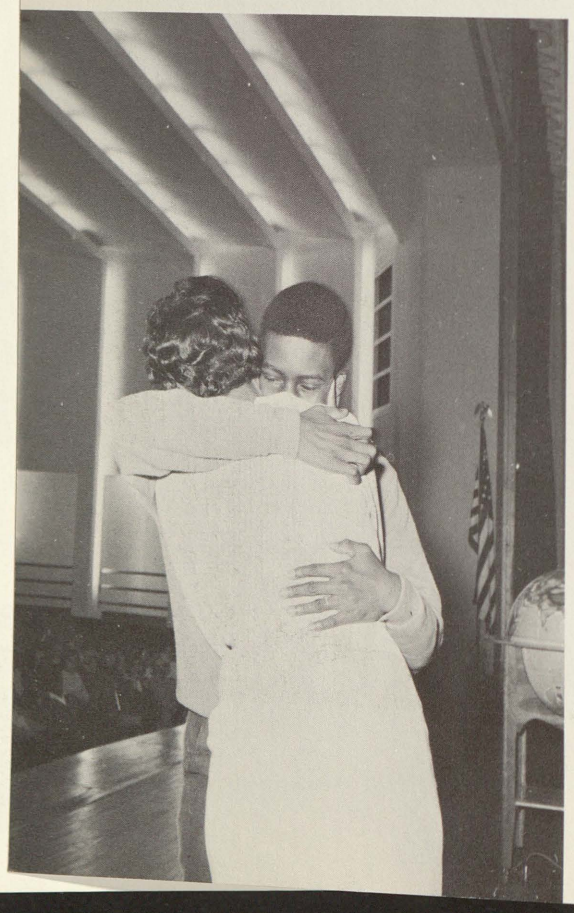

The *exchange students* for 1968 are: Nancy Hoffman, Finland; Thomas Woods, Sweden; Connie Hernandez, Chile; Nancy Hogg, Norway; Robert Shelley, Germany; Kaye Minnich, Denmark; Kenneth Wortley, Japan; Dora Primus, Holland; Michael Pierrie, Germany; Bobby Austin, Germany; Walter Marsh, Finland; Pamela Brown, Finland; Gilbert Crittendon, Denmark; and Beverly McKinney, Sweden. Missing; Dana Compton, Germany.

Undergraduates To Represent Saginaw High In Eight Foreign Countries

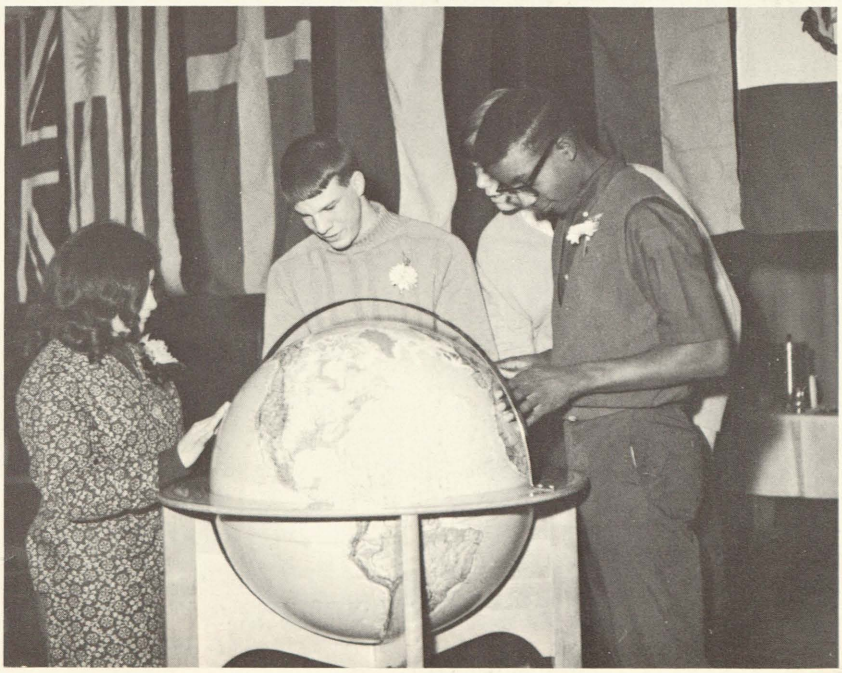

Connie Hernandez, Robert Shelly, Ken Wortley, and Michael Pierrie eye the distance the students will be traveling to their respective countries.

FUTURE TEACHERS ASSOCIATION

Row 1: Mike Hastedt, Joan Bannon, Sarah Brown, Dora Premus, Gloria Perez, Elaine Allen, Kay Minnich. *Row 2:* Cynthia Tinsley, Yvonne Boyd, Geraldne Tryce, Patricia Tinsley, Annie Merkeson, Ruby Austin, Yvonne Sommons. *Row 3:* Mrs. Neal, Mrs. Cherewko, Connie Hernadandez, Rosa Watson, Ruth Bolzman, Barb McIntosh, Beverly McKinney.

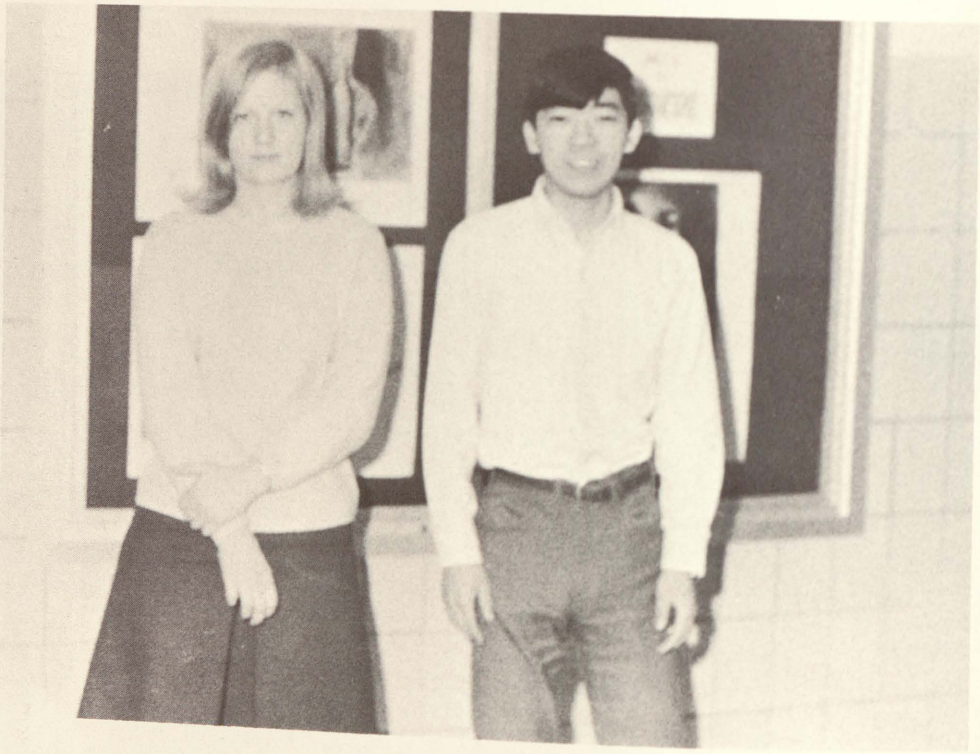

EXCHANGE STUDENTS This year's exchange visitors are Almut Sievers, who is staying with Mr. and Mrs. Alvin Johnson; and Yuzuru (Gembo) Abe, who is living with Mr. and Mrs. Herbert Wortley. Almut (Germany) and Yuzuru (Japan) have become special friends of many.

YOUNG AMBASSADORS *Row 1:* Joan Bannon, historian; Mary Lou Halcli, president; Sue Smokoska, secretary; Betsy Little, treasurer; Bob Evans, vice-president. *Row 2:* Ruth Bolzman, Gloria Perez, Barb McIntosh, Nancy Frahm, Linda Blakly, Janet Brown, Dave Wachowski. *Row 3:* Cecil Doster, Bev Ferguson, Tom Burden, Al Hernandez, Almut Sievers, Ellen Bettesworth. *Row 4:* Sarah Brown, Irene Castellanos, Jerry Ruffin, Robin Rupp, Yuzura Abe.

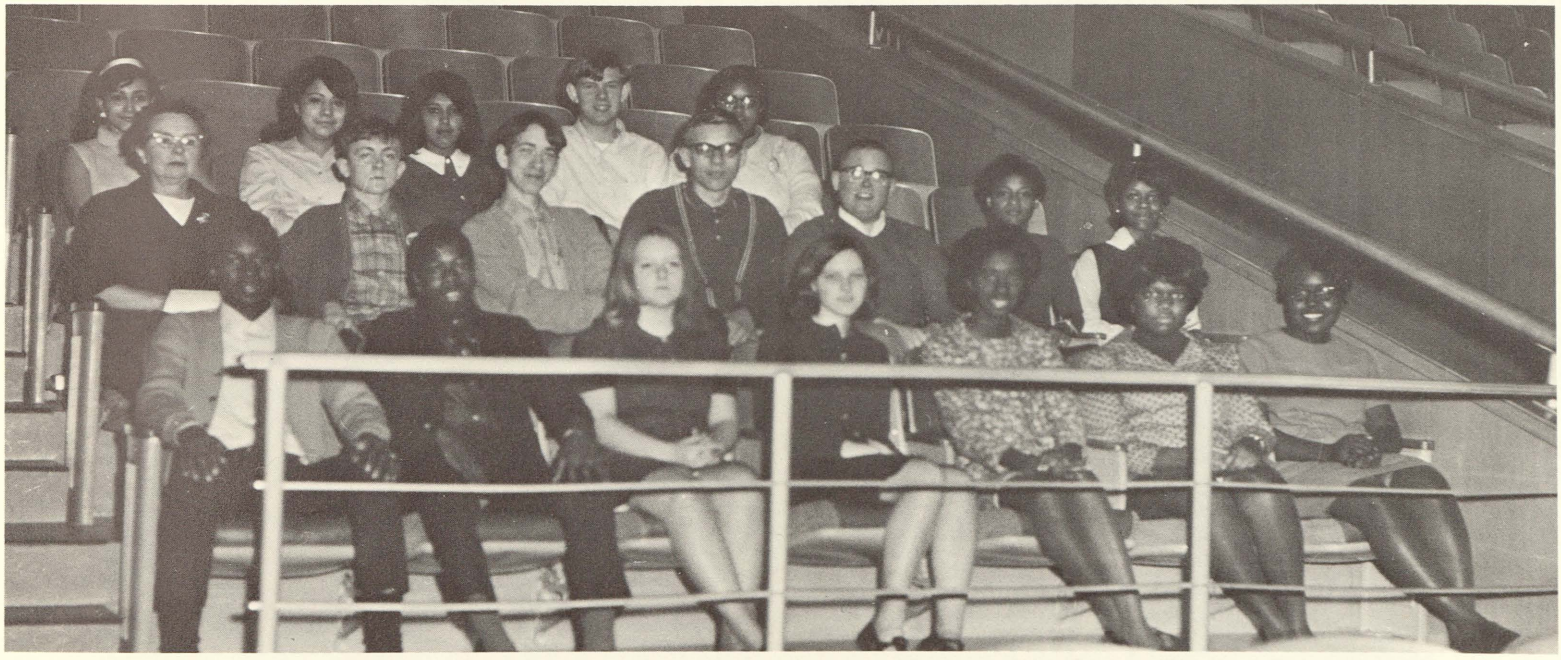

YOUNG AMBASSADORS *Row 1:* Gilbert Crittenden, Bobby Austin, Pam Brown, Kaye Minnich, Bev McKinney, Dora Primus, Eunice Ervin. *Row 2:* Advisor Mrs. Ewing, Ken Glavins, Bill Bettesworth, Ken Karls, Tom Woods, Belinda Barlow, Mary Benson. *Row 3:* Connie Hernandez, Isabel Hernandez, Marta Zamora, Ken Wortley, and Rosa Watson.

GERMAN CLUB

Row 1: Norma Lang, Sherry Steltzer, Debbie Crotzer, Becky Foster, Jackqueline Gerken, Sandy Bachula, Jeanette Williams, Sally Wenzel. *Row 2:* Lori Elliott, Almut Sievers, Randy Kwaiser, Wally Czerewko, Bill Bettesworth, Vicky Fisher, Julie Lake, Diane Steinhilber, Jean Taylor, Joy Majeski, Ruth Bolzman, Polly Robb, Kris Walle, Christine Senkpiel. *Row 3:* Kenneth Glave, Micheal Murray, Mike Mcquire, Nathaniel Ferrell, Kenneth Karls, Jack Nash, Michael Burden, Leonard Mueller, Bill Haas, Walter Brethauer. *Row 4:* Andris Freivalds and Bob Shelly.

GERMAN CLUB OFFICERS: Mara Ducis, sergeant at arms; Linda Blakely, historian; Claudia Smits, president; Tim Wendt, vice-president; Ruth Johnson, secretary; Janet Brown, treasurer, Advisor—Mrs. Straminus.

LATIN CLUB *Row 1:* Pat Frahm, Sue Froelich, Evelyn Jones, Micky Rouse, Jackie Kroah, Kaye Minnich, Wilda Haney. *Row 2:* Walt Marsh, Maryanne Cozzolino, Wendy Jones, Mike Pierrie, Diana Ruple, Nancy Hogg, Ed Morales, Connie Kushion, Jeanette Fini, Tom Woods. Club advisor is Mrs. Margaret Tenney.

Preparing for the annual Homecoming battle, Latin Club slaves roll their Trojan Horse into the Saginaw High parking lot. Due to popular demand, the horse has been preserved for future use.

SKI CLUB *Row 1:* Joe Swender, Mark Schultz, Ed Morales, Dan Schneider, Don Koski, Earl Gregory, Dennis Gushen, Dave Holsinger, Gayle Dycewicz, Diane Steinhilber, Mike Pierrie, John Wasnik, Terry Eddy. *Row 2:* Barbara Scanlon, Mara Ducis, Mr. Watia (advisor), Mickey Pastrano, Judy Koski, Ann Czerewko, Debbie Condon, Connie Haskins, Jean Marko, Vicky Vallier, Ann Lewando, Shelly Simon, Connie Kushion, Judy Goff, and Laurie Ostermiller.

SPANISH CLUB *Row 1:* Migdalia Vasquez, Adelita Jimenez, Irene Salazar. *Row 2:* Kathy Losee, Mary Vasquez, Ed Gonzalez, Connie Hernandez, Miss Minerva Lopez (M.S.U. Student Teacher). *Row 3:* Marcos Anaya, Dan Gomez, Mr. Carlos Uribe (faculty advisor), Susanne Robinson, and Alma Hernandez.

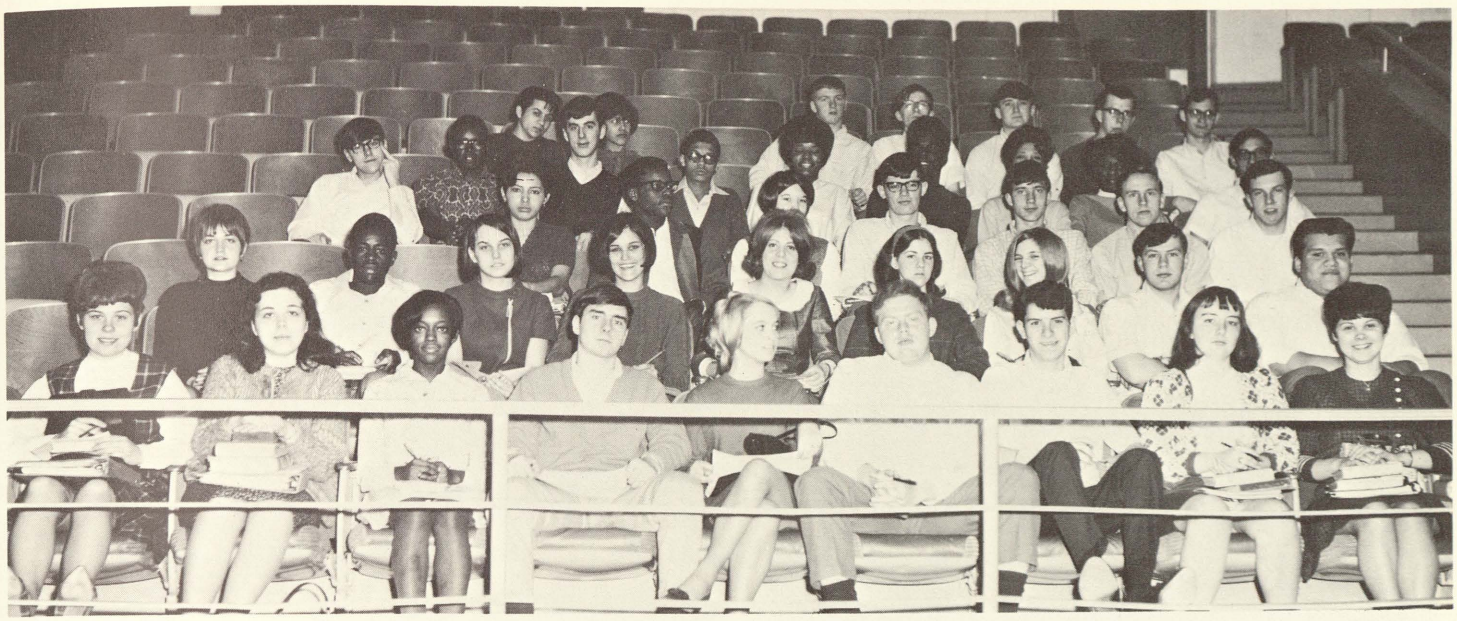

CO-OP RETAILING *Row 1:* Donna Wahl, Helen Hains, Doris Reynolds, Jim Reimers, Sue Church, Gary Howard, Ron Romo, Lois Moll, Linda Obuchowski. *Row 2:* Sue Hacker, Archie Lawrence, Diane Cherwinski, Nancy Campbell, Linda Flateau, Colleen Murphy, Nancy Podvin, George Ebenhoe, Greg Estrada. *Row 3:*Maria Velez, Fred Clay, Sue Smokoska, Ken Hager, Grant Marcoux, Ted Arnoldi, Dan Borwn. *Row 4:* Bob Wolpert, Jerry Ruffin, Rick Siminski, Greg Barrett, Linda Washington, Charles Bacote, Helena Jackson, Mary Batey, John Flukes. *Row 5:* Oscar Landin, Maria Torrez, Ed Whitney, Walace Luthenski, Leonard Ozerajtys, Richard Krenz, Paul Holmes.

EDUCATION + EXPERIENCE = CO-OP

OFFICE WORKERS *Row 1:* Jayne Cousineau, Becky Hildebrandt, Ann Hiple, Pat Clark, Karen Kumar, Carol Leichner, *Row 2:* Alva James, Francis Kimble, Rita Craig, Connie Ramsey, Sandy Kleinfeld, Sue Bartotti, Marian DiSarno. *Row 3:* Diane Pretzer, Sandy Romanelly, Francis Ybarra, Marilyn Frost, Nancy Sanchez, Dorothy Middleton, Ella Austin. *Row 4:* Debbie Spruce, Rita Simmons, Robin Rupp, Kathy Walters, Barbara Scanlon, and Helen Price.

THENCEAN *Row 1:* Fran Papadopoulas, Sandy Stange, Nancy Frahm, Kathy Gray, Karen Kumar, Sherry Stelzer, Lori Elliott, Nancy Hoffman, Jeanette Fini, Sue Pitcher. *Row 2:* Mickey Pastrano, Ruth Bolzman, Julie Lake, Almut Sievers, Judy Popielarz, Jean Taylor, Linda Graham, Diana Rupel. *Row 3:* Joan Bannon, Sue Smokoska, Judy Stoddard, Linda Fager, Kathy Blondin, Ruth Johnson.

THENCEAN PREPARES FOR MAY *COTTON BALL*

THENCEAN OFFICERS *Row 1:* Claudia Smits, vice-president; JoAnn Ulmer, president, Linda List, secretary. *Row 2:* Lynn Fager, historian; Mrs. Whittington, advisor; Miss Kuplis, advisor; and Gloria Mathews, treasurer.

CHESS CLUB *Row 1:* Linda List, Ruth Bolzman, Gloria Perez, Sarah Brown, Joan Bannon, Phylis Sharp, Jeanette Fini, Delann Fini. *Row 2:* Randy Kwaiser, Tom Woods, Jim Elliott, Mike Pierre, Leo Romo, Louis Maris, Tim Wendt, Dianne Ruple, Joy Majeske, Nancy Hogg, Elaine Roberts, Fran Papadopoulos, Connie Papadopoulos. *Row 3:* Mike Burden, Tim Wehner, Joe LaPort, Tom Burden, Robert Evans, Jim Eurick, Dave Wachowski, Mark Schultz, Andris Freivalds, and Russ LaFayette.

Although Linda List (below) is distracted from her game, Tim Wendt (right) continues to concentrate on his next move which may lead to his checkmate.

FRENCH CLUB *Row 1:* Leonard Buckley, Mary Tasier, Judy Popielarz, Roger Katter. *Row 2:* Ingrid Walters, Lona Knierim, Gloria Weirauch, Pat Tatroe, Chris Cronk, Naomi Snead, Debbie Wade, Michelle DeRosier, Gloria Perez, Renee Kwaiser, Mrs. Driscoll (advisor), June Hart, James Somers. *Row 3:* Chris Czerney, Cynthia Blackson, Ann Nicewicz, Debbie Dobis, Pat Tinsley, Ken Wortley, Yvonne Simmons, Pat McQuaid, Ann Cousineau, Henry Bielski, Ann Leuando, Sally Fenger, Mary Strong, Evelyn Fox, Pat Swartz.

RED CROSS REPRESENTATIVES *Row 1:* Ingrida Wlaters, Karen Valley, Annie Garth, Annette DeBardelaben, Shirley Harwell, Denise Culpepper, Laura Grzesiak, Rose Ferrell. *Row 2:* Carolyn Pinkston, Sheila Bennett, Betty Pruitt, Patricia Walker, Mary Roundtree, Julie Lake, Nancy Myers, Sandy Remyszewski, Evelyn Jones, Darlene Hill, Terry Massey, Yvonne Boyd, Ester Williams. *Row 3:* Grady Surles, Carol Bowman, Marcetta Clark, Walsetta Jordan, Rosa Watson, Vera Snead, Alex Arizo, and Sally Lorenger.

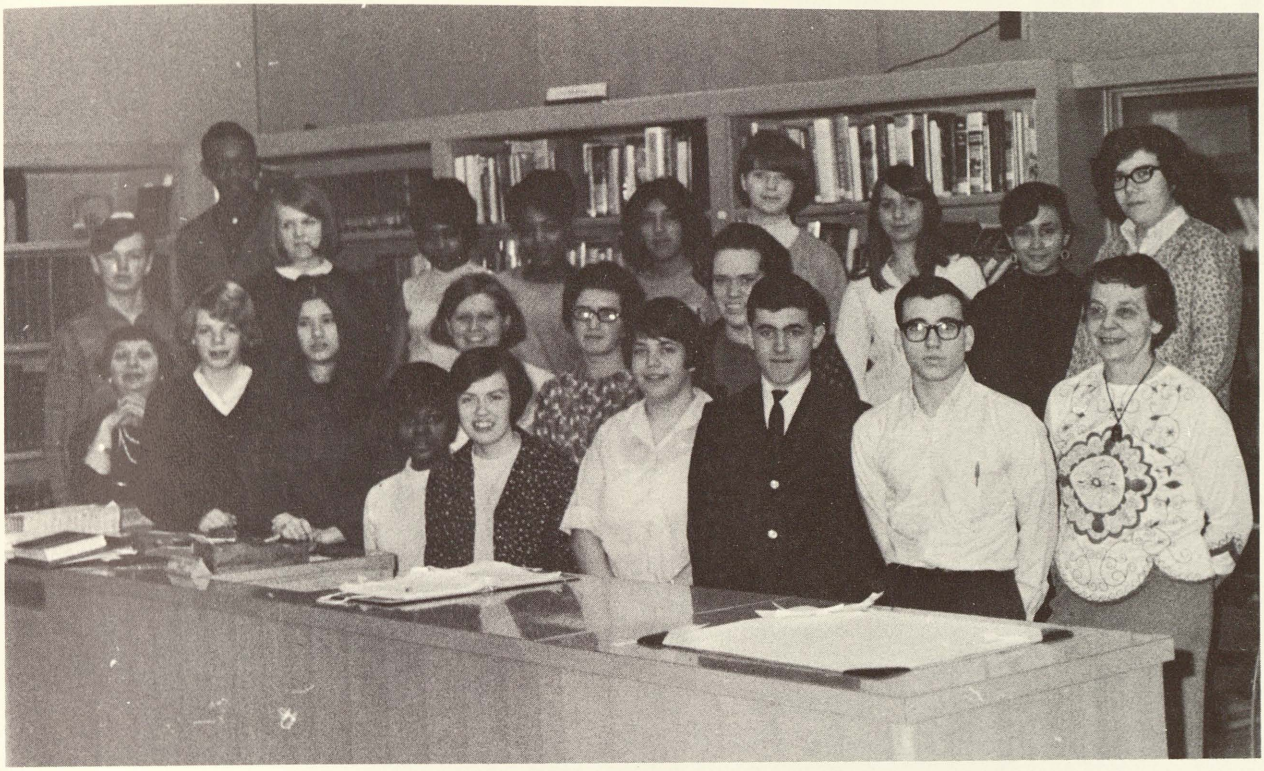

LIBRARY STAFF *Row 1:* Vivian Johnson, Linda Blakley, Sally Blublein, Terry Massey, Mike Massey, Mrs. Wagner. *Row 2:* Mrs. Hamilton, Janean Kramer, Nancy Kersten, Kathy Dudek, Bay Peake, Ruth Blakely. *Row 3:* Bill Spinning, Thomas Gillespie, Sue Furiat, Joyce Wilson, Princ Ella Williams, Marta Zamora, Debbie Sweet, Kathy Lange, Connie Hernandez, Kathy Losee.

RUSSIAN CLUB *Standing:* Mrs. Straumanis, Mr. Somers. *Seated:* Rose Tomez, Stephaney Schultz, Beth Dulski, Alnut Sievers.

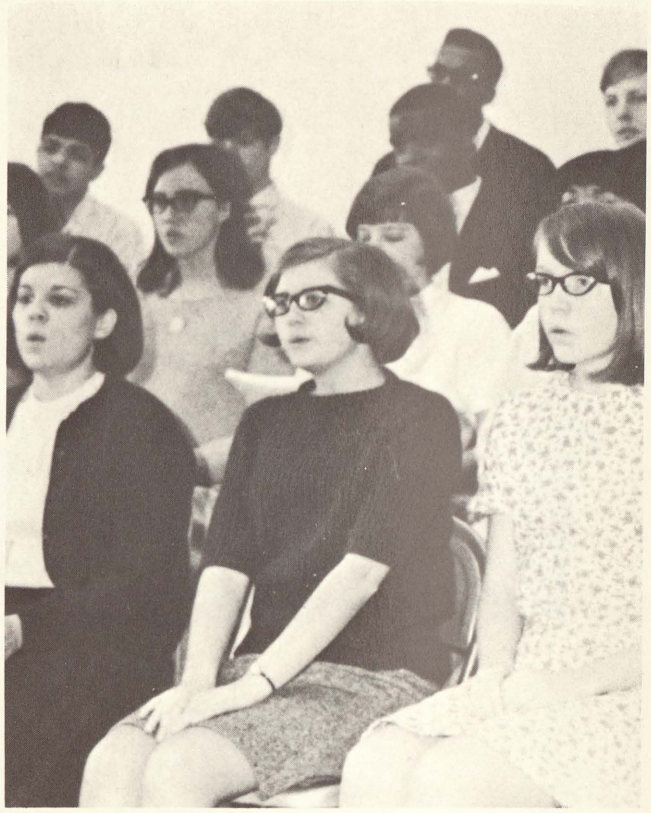

Choir Groups Bring Musical Tones To Assemblies And Student Activities At Saginaw High

A CAPELLA *Row 1:* Barbara Dixon, Nancy Hoffman, Judy Koski, Linda Blakely, Linda Walkoswki, Vicky Peake, Margie Baty, JoAnn Petrie, Darlene Hill, Mary Thomas, Dianne Hernandez. *Row 2:* Dennis Green, Norma Pardner, unknown, Mary Gould, Debra Bird, Karen Crenshaw, Vicky Vallier, Alice Drain, Phulis Sharp. *Row 3:* Earl Rumpel, Carolyn Mitchell, unknown, Elaine Allen, Denise Sullivan, Mary Irvine, Polly Robb, Carol Bowman, Walsette Jordan, Cassendra Laudrum, Valarie Ward. *Row 4:* William Currin, Larry Barner, Robert McGee, Casimir Dumbra, Leonard Adams, Chris Hinton, Gary Bremer, Al Romo, John Vance, Dennis Smith, Calvin Robinson, Raul Hernandez, and Raymond Tolosa. Missing from picture: Tim Wendt, Ken Anderson, Shad Bovee, Al Jones, Carl Lehr, Gary McGaw, Hazel Myler, and William Spinning. Mr. Ed Sturdivant is the choir director.

VOCAL MUSIC DEPARTMENT EXPANDS INTO THEATRICAL PRODUCTIONS

Vocal Talent Utilized In Wide Variety Of Concerts And Musicals

BEGINNING JOURNALISM CLASS *Seated:* Barbara Pinkston, Carol Lintern, Eva Scott, *Row 2:* Barb Balewicz, Mary Lawrence, Kaye Minnich, Linda Sharpe, Pam McGaw. *Row 3:* Joyce Brooks, Bob Rodriguez, Paul Billow, Almut Sievers, Carolyn Thomas, Miss Pressentin. Missing is Tom Keyser.

ADVANCED JOURNALISM Shown preparing one of this year's *Student Lanterns* are *Below:* Tom Reinke, John Vance, Calvin Robinson, Oscar Bailey, Dan Swartz, Willie Badger. *Right:* Cammy Weeks, Jackie Bates, Mary Pelish, and Bonnie Lash.

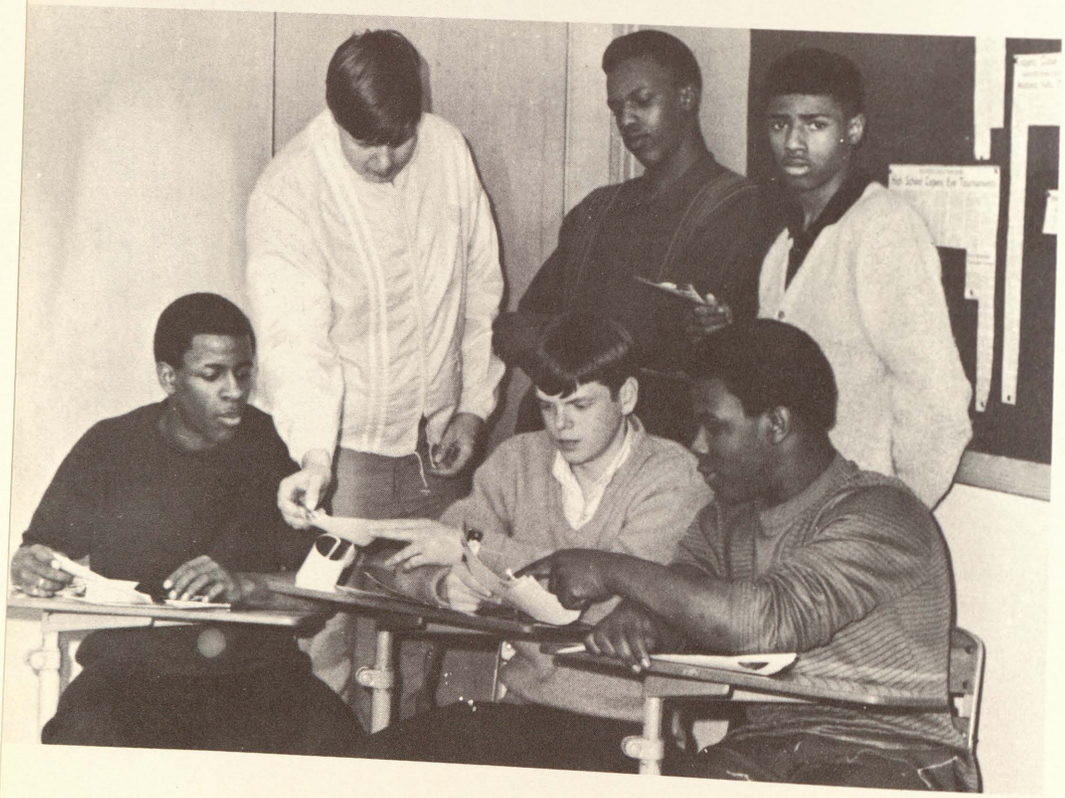

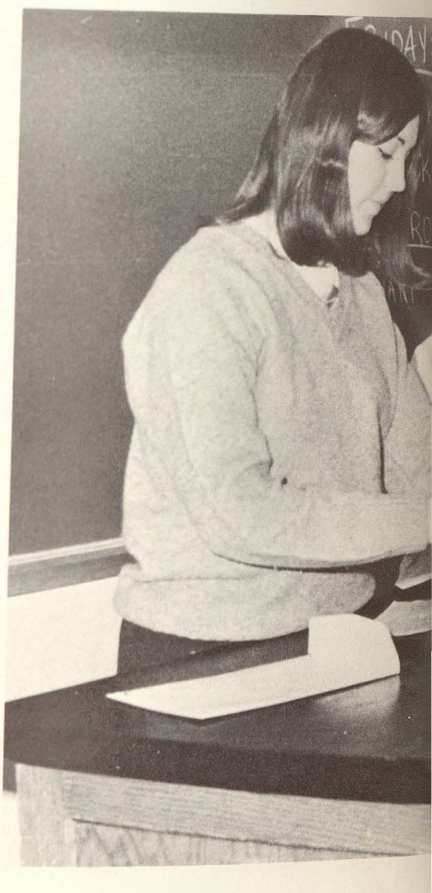

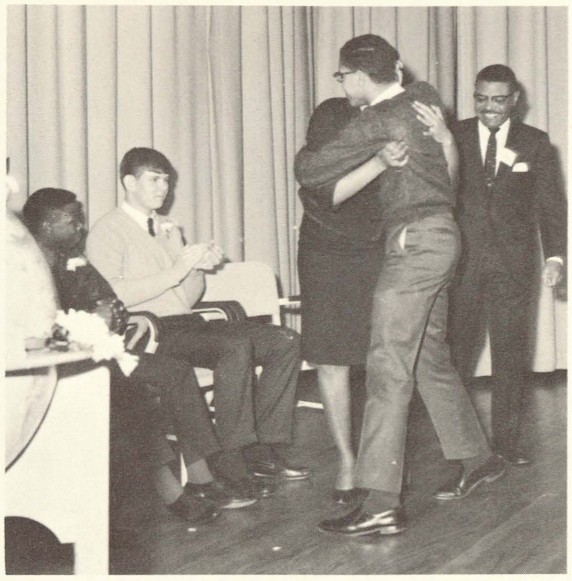

STUDENT LANTERN COVERS TROJAN ACTIVITIES

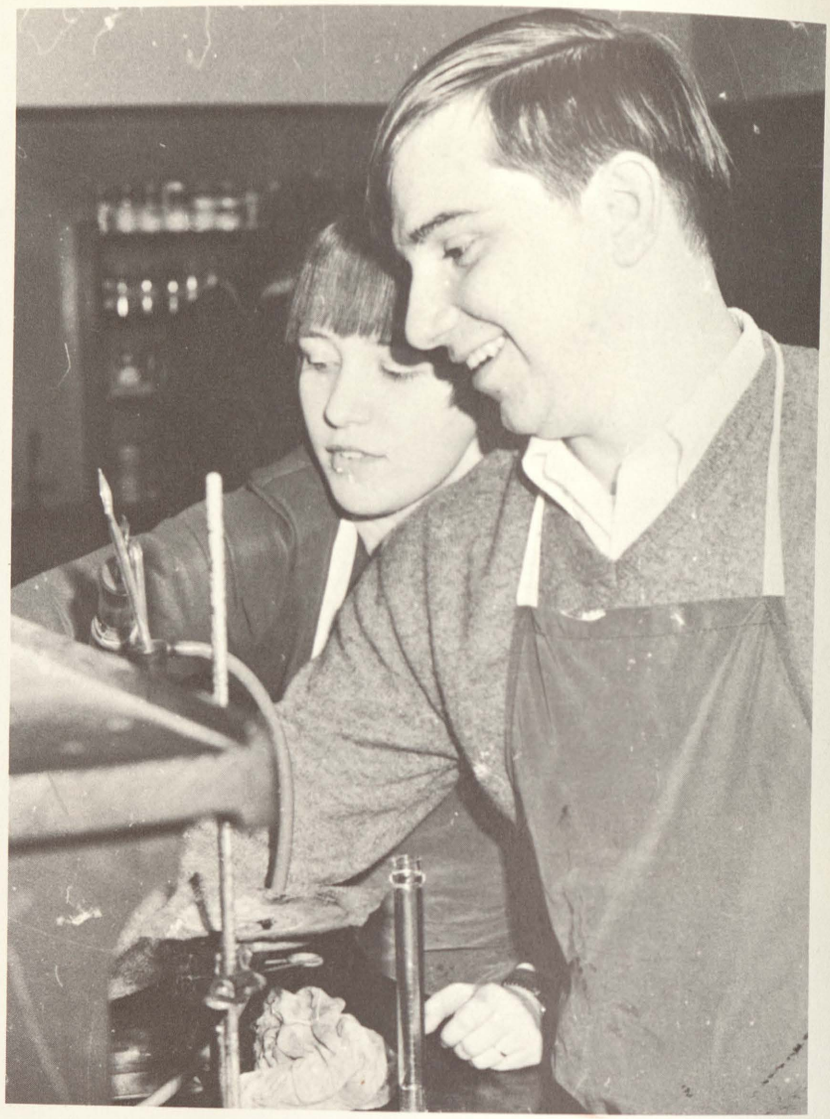

UNDERGRADS

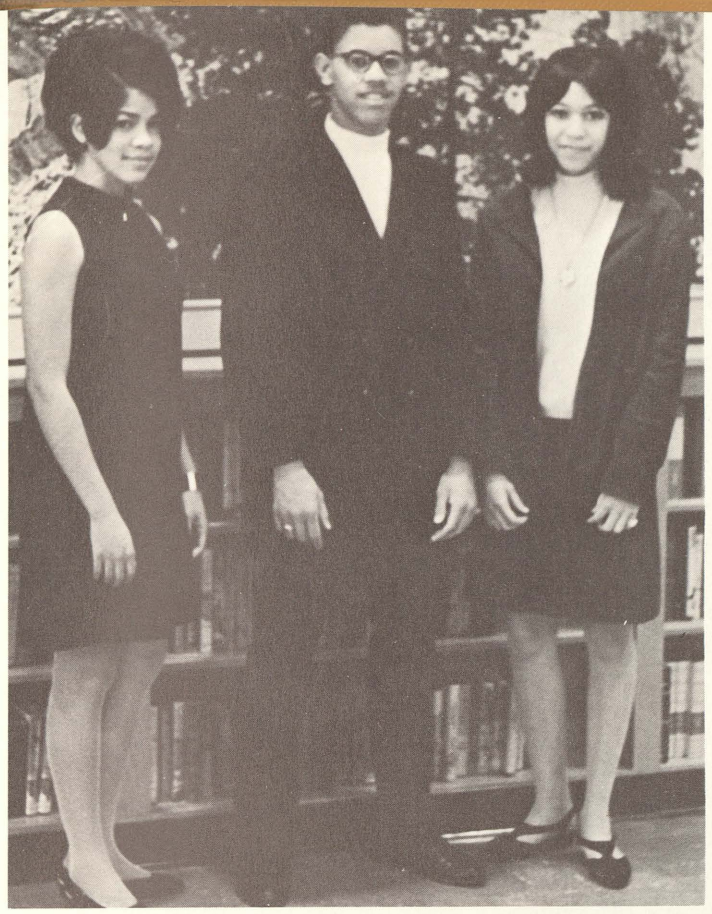

SPIRITED JUNIORS PROVIDE NUCLEUS FOR SCHOOL ACTIVITIES

The Junior class officers for this year are: Debra Drake, Secretary; Walter Marsh, President; and Yvonne Simmons, Vice-President.

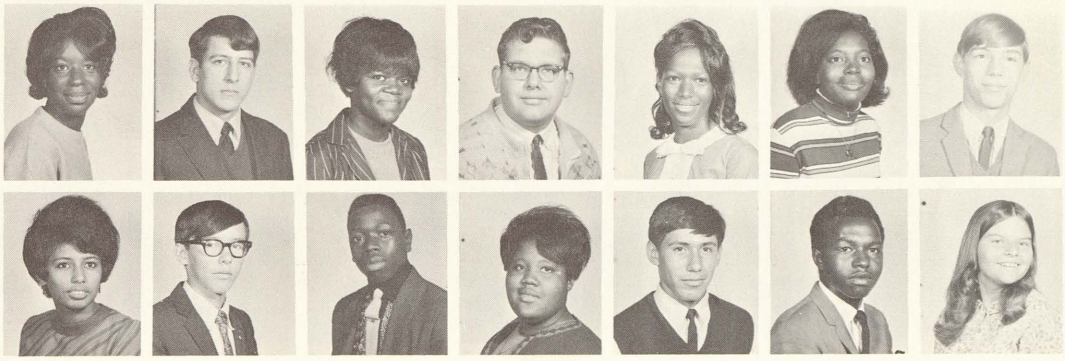

Madie Abby, Don Abraitis, Linda Adams, Ronald Albertson, Wilenda Allen, Barbara Anderson, Richard Anderson.

Benita Arizo, Rick Armstrong, Bobby Austin, Ruby Austin, John Ayala, William Bacote, Linda Bailey.

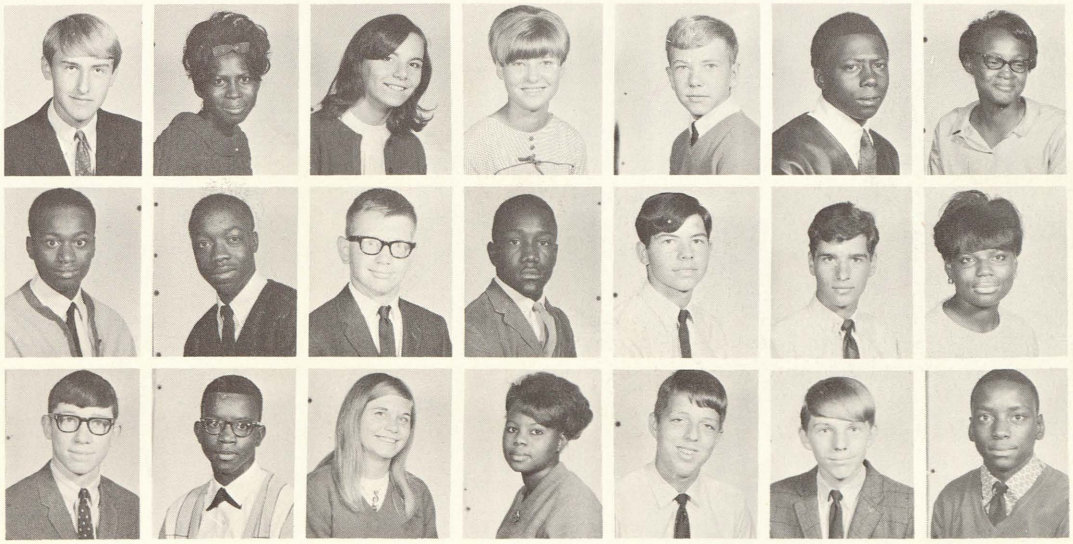

Bill Baker, Ceylon Baker, Sandy Baker, Mary Barachkov, Ted Baranowski, Melvin Barkley, Belinda Barlow.

Mitchell Barlow, Larry Barnes, Ray Barted, Earnest Baty, George Baumgartner, Clark Beach, Emilia Beasley.

Tom Beck, Grace Bentley, Curtis Bell, Tim Bernau, Robert Bigby, Bidwell Brian, Billings Carl.

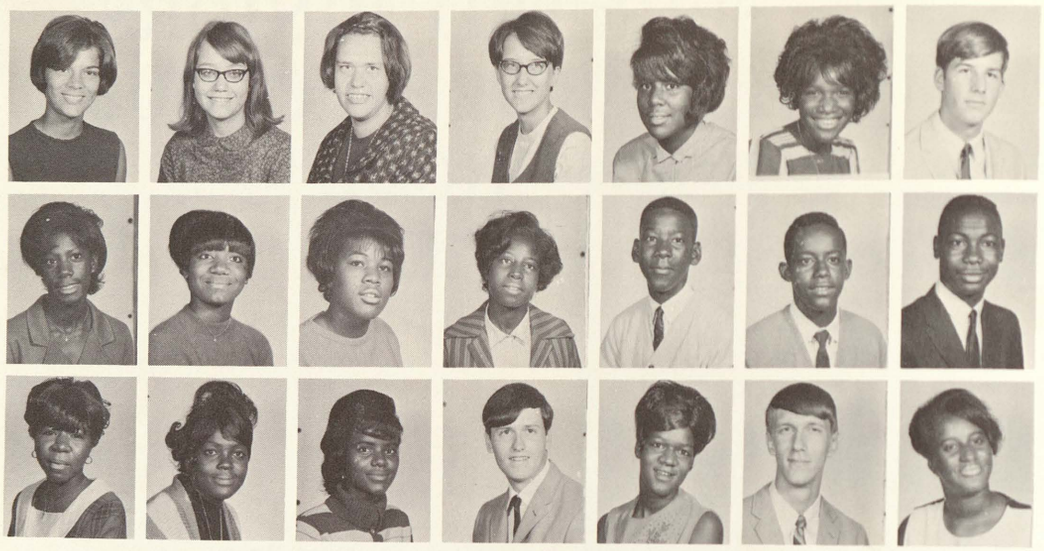

Debby Bird, Cindy Blackson, Ruth Blakely, Kathy Blondin, Diane Bodiford, Marian Bond, Martin Bonner.

Debarah Boone, Sherry Bowie, Carol Bowman, Bette Boyd, Norman Braddock, Albert Bradford, Edgar Bradley.

Annie Branch, Yvonne Braggs, Linda Brazil, Walter Brethauer, Laverne Brewer, Bill Britzke, Dorothy Brosks.

Gloria Brooks, Joyce Brooks, Joanne Browder, Beverly Brown, Darlene Brown, Keith Brown, Lula Brown.

Mary Brown, Nancy Brown, Susan Brown, Yvette Brown, Leonardo Buckley, Daisy Buriel, Herschel Bwrnell.

Aibdell Byrd, Beth Byrd, Rosa Cage, Rudy Camel, Pat Cameron, Hester Canada, Barbara Carson.

Robert Cavenaugh, John Caverly, Eleanor Chantaca, Roosevelt Chapman, Michael Chapple, Erma Chism, Maxine Chisolm.

Don Church, Linda Churnesky, Marcetta Clark, Pat Clark, Debbie Clauss, Vernor Clay, Annie Clement.

Robert Cline, Ed Coates, Howard Coleman, Dana Compton, Debbie Conden, Dennis Costello, Allen Couch.

Joe Cousineau, Sam Cozzolino, Karen Crenshaw, Gilbert Crittendon, Katie Curry, Mary Curry, Patrichello Curry.

Ann Czerewko, Wally Czerewko, Jim Czolgosz, Paul Dagon, Shirley Daniels, Willie Daniels, Larry Darensbourg.

Jesse Davila, Emma Davis, Mertis Davis, Waverlyn Davis, Michael Dawson, Pat DeBardelaben, Jerry Delgado.

Vincent Delos Sates, Al Denson, Janice Dierich, Joyce Dixon, Kathy Dobis, Rick Dolson, Ann Dombrowski.

Cleveland Donald, Lee Dottery, Laurie Doutre, Debra Drake, Kathleen Dudek, Mary Dudley, Willie Dulaney.

Darwin Durek, Coleen Durow, Grace Eli, Lorie Elliott, Charles Ellis, Jose Enciso, Ronald Enciso.

Eunice Ervin, Margo Esparza, Sara Esparza, Vickey Espinosa, Diane Evans, Dennis Ewing, Linda Fager.

Lynn Fager, Kris Falls, Virginia Fayson, Keith Federspiel, Michael Feeheley, Fred Fetting, Ruth Ann Finch.

Jeanette Fini, Vicki Fischer, Dave Fisher, Tom Fleminger, Diane Fobear, Edna Foote, Gene Foote.

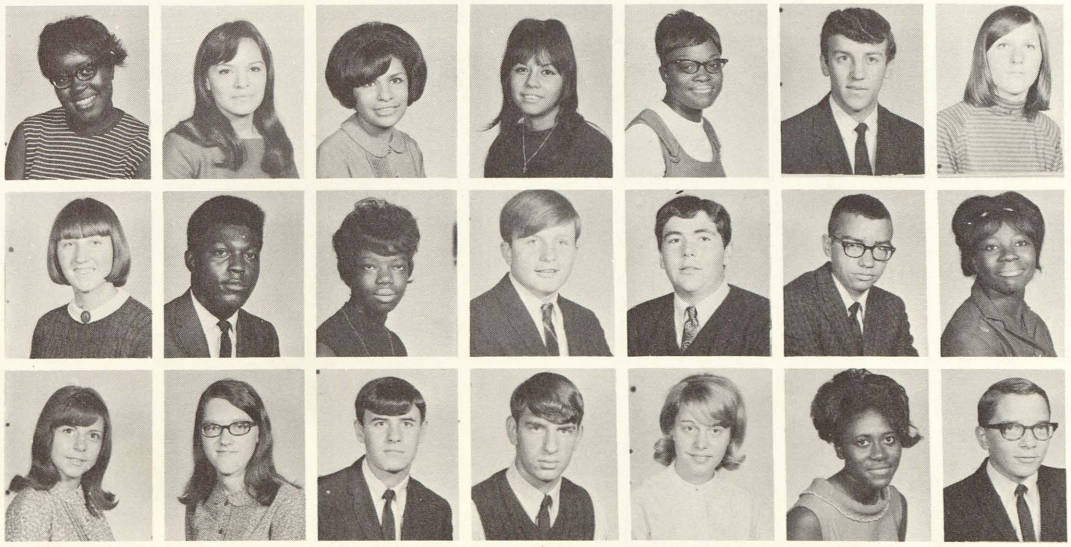

Marsha Ford, Mary Jane Forte, Evelyn Fox, Lavavra Fraiser, John Frier, Andris Freivalds, Sue Frochlich.

Gary Gaertner, Karl Gagnon, Annie Garth, Willie Gary, Joe Garza, Janet Geirsback, Harry Geweniger.

Glen Gibbons, Walter Gibson, Gail Gilbert, Jacqueline Gipson, Wendy Gleason, Judy Goff, Jesse Gonzales.

Juanita Gonzales, Betty Gordon, Howard Gould, Mary Gould, Brinda Grace, Linda Graham, Mary Graveratte.

Delores Green, Judy Greer, Earl Gregory, Sherry Gronski, Laura Grzesiak, Dennis Gunther, Dennis Gushen.

Students in Mr. Laatsch's shop classes produce a variety of wood and metal projects. Clarence Balls and David Perez reveal what a little elbow grease can do to improve a piece of art.

Mike Gutierrez, Sally Haack, Bill Haas, Debbie Haas, Marlene Habke, Laura Haines, Forster Hall.

Susan Hall, Ben Haller, Sarah Ham, Willo Hamilton, Charlotte Haney, Linda Haney, Johnnie Mae Hardy.

Walter Harper, Ardella Harris, Ben Harris, Marcia Harris, Minnie Harris, Charles Harvey, Shirley Harwell.

Connie Haskins, Michael Hastedt, Ricky Hawk, Sheri Hawkins, Dale Heck, Curtis Helton, Esther Herman.

Gloria Henderson, Connie Hernandez, Barbara Hibbler, Marcia Higgins, Cherie Hightower, Debbie Hill, Emma Hines.

Sandra Hinton, Nancy Hoffman, Arie Hogan, Nancy Hogg, Douglas Holden, DeRonnie Hollis, Gloria Hoosier.

Susan Houze, Janie Howard, Sue Hozer, Maria Huerta, Shirley Hughes, Robyn Hull, Karen Hulme.

Darlene Huntley, Johnny Isom, Gloria Jackson, Judy Jackson, Kathy Jackson, Ken Jackson, Sonya Jackson.

Yevette Jamerson, Patricia Jarzabkowski, Collie Jennings, Deborah Jennings, Rhonda Jennings, Richard Johndro, Harry Johnson.

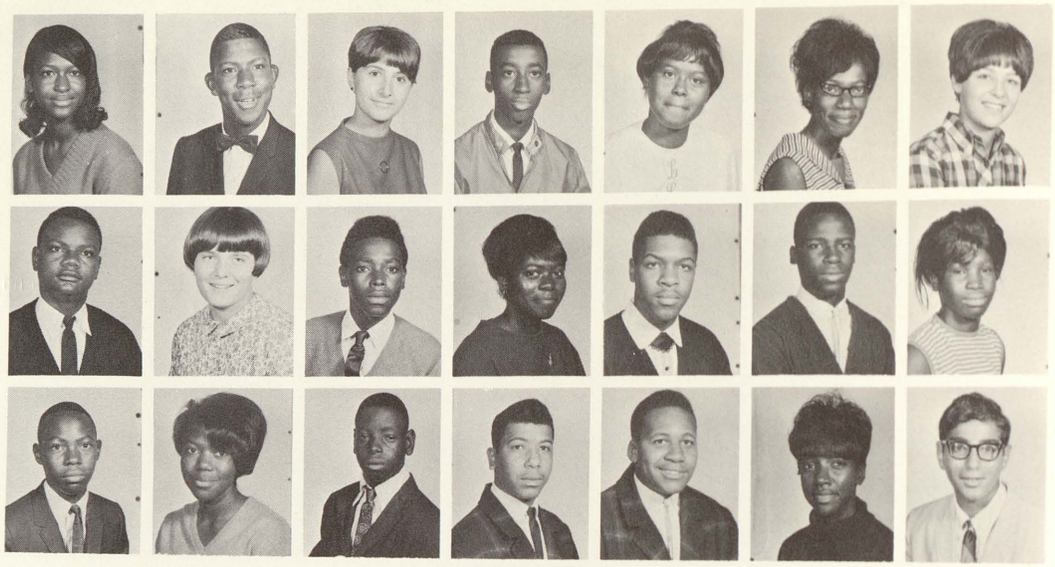

Jacqueline Johnson, James Johnson, Jill Johnson, Johnny Jackson, Lillian Johnson, Mildred Johnson, Pat Johnson.

Preston Johnson, Ruthie Johnson, Shafer Johnson, Vivian Johnson, Wilbert Johnson, Larry Joiner, Dorris Jones.

John Jones, Patricia Jones, Roy Jones, Travis Jones, Wilson Jones, Walsezttas Jordan, Roger Katter.

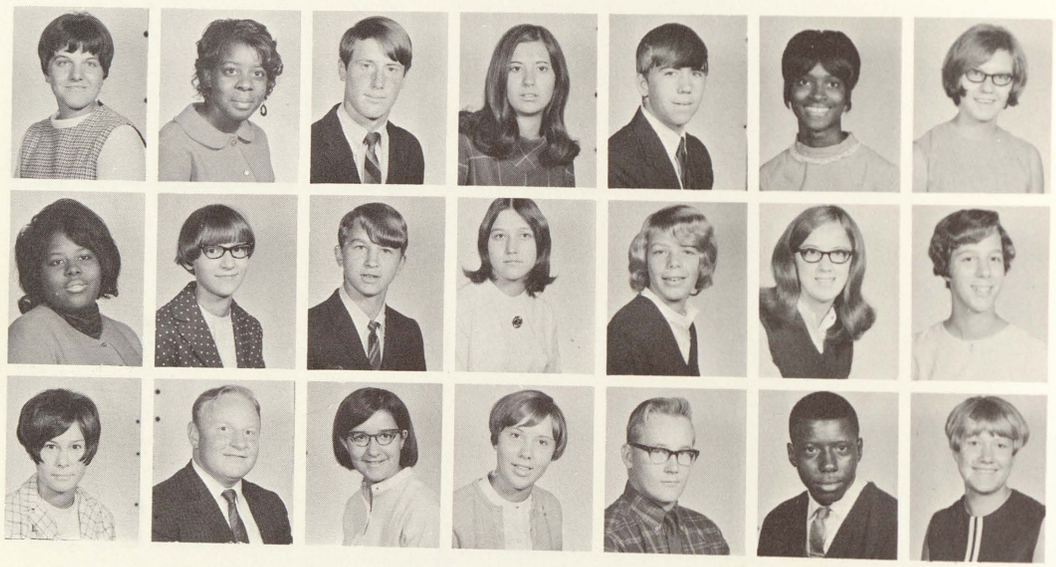

Colleen Kelly, Blanchia Kemp, Jim Kenyon, Nancy Kersten, Ken Keyser, Irma King, Lona Knierim.

Earnestine Knight, Susan Koehler, Kevin Karlein, Kathy Kostrzerva, Janean Kramer, Geri Krasinski, Jacquelyn Kroah.

Donna Kruske, Randy Kwaiser, Marsha Kwiatkowski, Julie Lake, Richard Lake, Robert Lampley, Norma Lange.

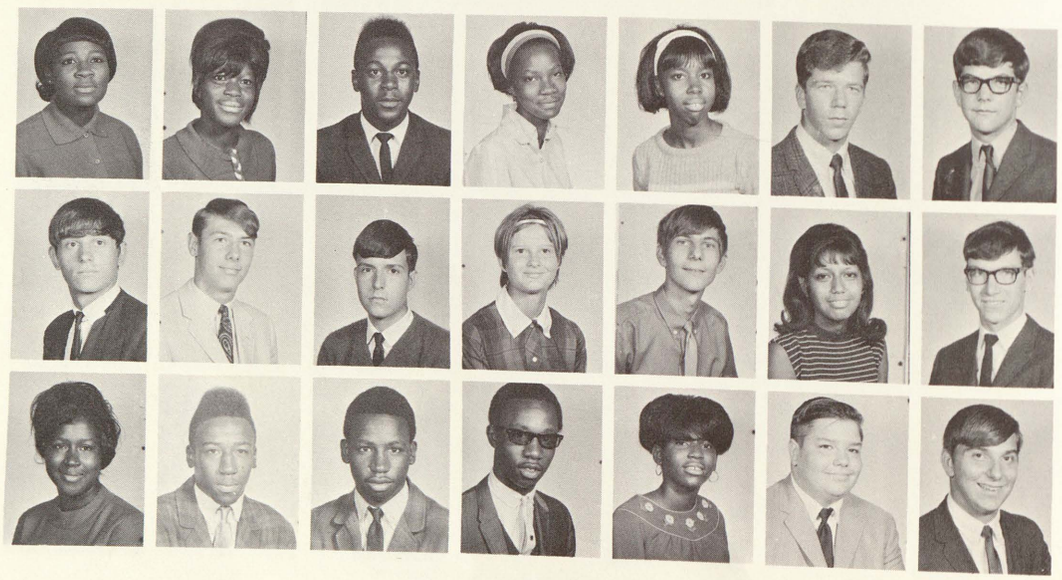

Joanne Langston, Addie Mae Laury, James Laury, Marilyn Lawrence, Mary Lawrence, Dave Layer, Gary Leclair.

Wesley Leftinhanin, Carl Lehr, Paul Lemmer, Patricia Lent, Joseph Leszczynski, Josie Levrio, Ralph Levi.

Janis Lewis, Larry Lewis, Bobby Liddell, Howard Liddell, Katie Liddell, John Liengewski, Terry Lilley.

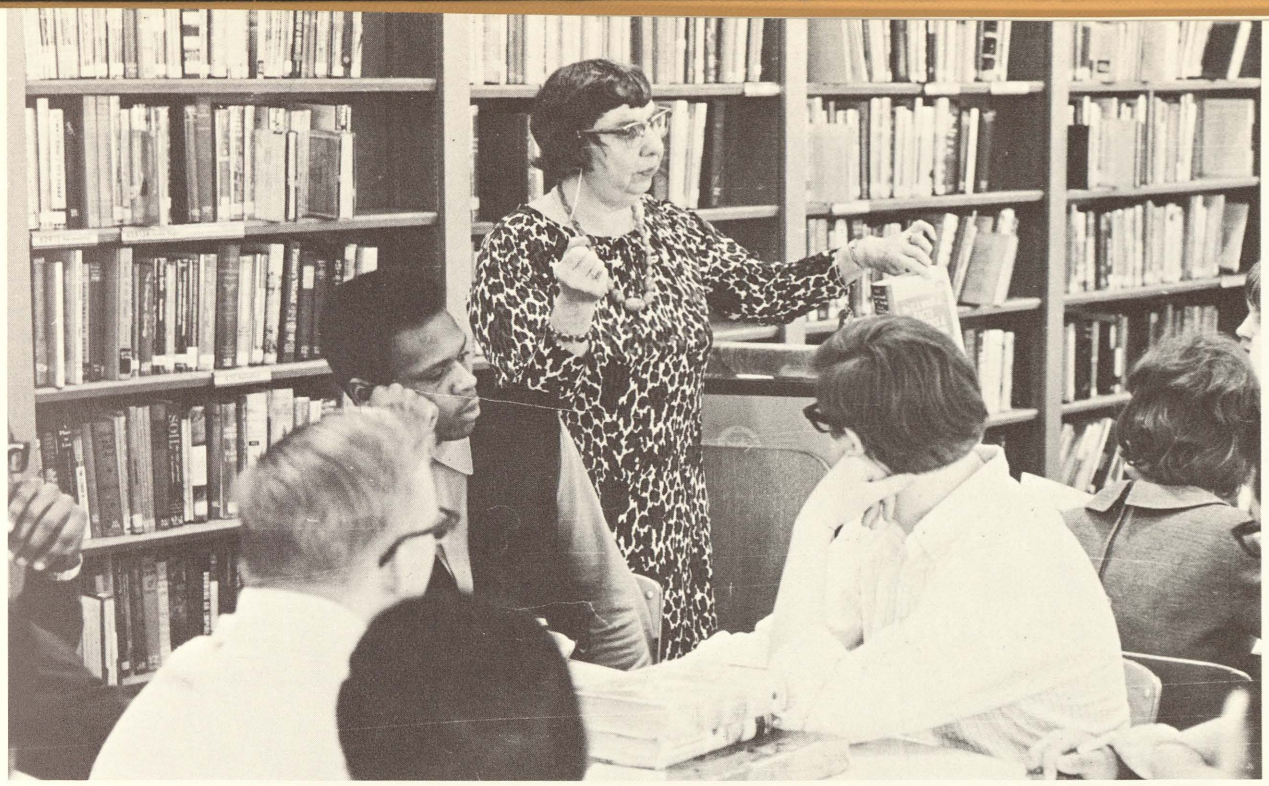

Besides her regular duties in the library, Mrs. Hamilton takes time to instruct classes in the use of special reference materials to help them in individual research.

Charles Lindow, Diana Lintern, Michael Lintz, Mattie Lister, Linda Llamas, Sherry Lockhart, Martin Lofback.

Maria Loperna, Kathy Losee, Chester Lowe, Beverly Mack, Joe Makarewicz, David Mabacke, All Manzie.

Larry Manzie, Lovis Mares Jr., Charles Markey, Jean Marko, Walter Marsh, Michael Marxer, Minelva McAdams.

Gathel McBride, Dennis McCarroll, Mike McCoy, Annice McDonald, Robert McGee, Kenneth McGowan, Melvin McKardes.

Audrey McKinney, Beverly McKinney, Karen McKinney, Sharon McKinney, Christine McKnight, Sue McLeod, Clinton McMillon.

". . . the whole truth and nothing but the truth," repeats Ronald Dukarski as he is sworn in by Annette DeBardelaben in the fall play, "The Night of Jan. 16th." Judge is Mike Pierrie.

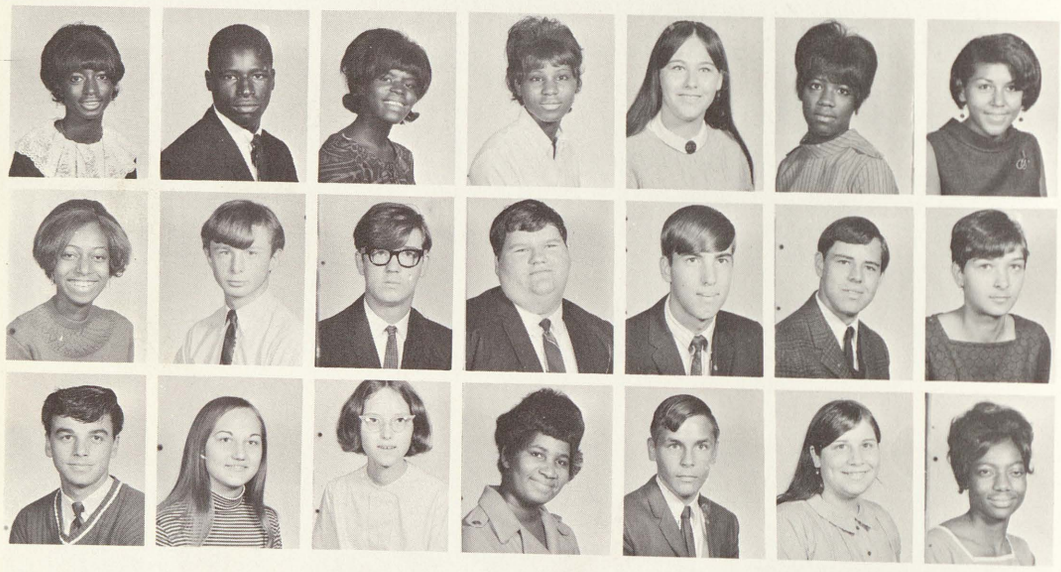

Gladys McMillon, Jesse McMillon, Liz McMillon, Joyce McNair, Linda Meier, Doris Meredith, Lydia Merino.

Connie Merkerson, Robert Merrill, Daniel Meyer, Richard Michalski, Bob Michela, Ron Mielcarek, Helen Milionis.

David Miller, Gale Miller, Kaye Minnich, Linda Mitchell, Tony Mocny, Mary Montgomery, Freddie Moore.

Melvin Moore, Edward Morales, Louise Morris, Ona Mosley, Ron Munro, Nancy Myers, Gwen Nash.

Jack Nash, Tenna Nash, Clara Nelson, Doris Nelson, Carl Nerio, Howard Nettler, Barbara Neuben.

Brenda Nichols, Juan Naniega, Sue Nowacki, Diane Obuchowski, Laverne Ontiveroz, Joe Opolka, Dave Orange.

Delores Ortega, Margaret Ortiz, Dorene Otto, Larry Packard, Marilyn Packard, Alfredo Padilla, Ken Parcell.

Eddie Parker, Gerald Parker, Ray Parks, Migdalia Pastrano, Brenda Patterson, Linda Paulicek, Betty Peake.

Vicki Peek, Mike Perez, Jessie Perkins, Glenda Perry, James Perry, Ric Perry, Joann Pershay.

Linda Pershay, Joanne Petrie, Gordan Pevouie, Mike Pierrie, Barbara Pinkston, Sue Pitcher, Rita Pivowarski.

Beverly Presley, Judy Popielarz, Connie Pretzer, Ethel Price, Dora Primus, Betty Pruitt, Osborne Pugh.

Quaal Jaette, Elanor Ramirez, Joseph Ramirez, Tom Rappley, George Redeemer, Delores Reed, Linda Reed.

Sylvia Reed, Pat Reilly, David Reisy, Rose Rendon, Larry Reyes, Lynell Rhodes, Dave Richards.

Art Richardson, Dorothy Riley, Clover Riley, Louis Rivera, Polly Robb, Barbara Robertson, Suzanne Robinson.

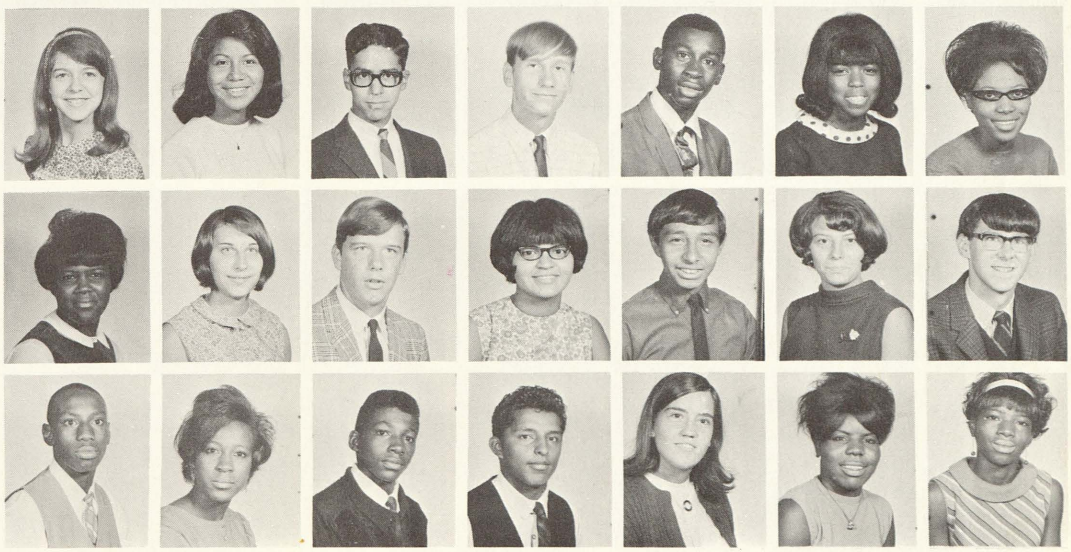

Robert Rodriguez, George Roesner, Leo Romo, Hermelinda Rosales, Magalena Ross, Mary Roundtree, Pat Rousseau.

Tom Rouston, Jessica Ruiz, Bernice Rulapaugh, Diana Ruple, Carl Ruth, Herbert Saenz, Lucy Salas.

Irene Salazar, Vickie Sayan, Kathy Schilling, Ruth Schoenheit, Nobel Schuler, Mark Schultz, Stephanie Schultz.

Robert Schulz, Lonn Schwab, Eugene Scott, Shirley Spencer, William Spining, Annette Scroggins, Rosemary Sefcik.

Margart Sells, Betty Settle, William Settle, Linda Sharpe, Robert Shelley, Charles Sherman, Mike Shutler.

Kathy Silvernail, Kay Simmet, Brenda Simmons, Bruce Simmons, Yvonne Simmons, Roosevelt Simon, Dorothy Skabardis.

Dixie Slavin, Christopher Smith, Derek Smith, John Smith, Lemuel Smith, Robbin Smith, Vera Smith.

Grace Solis, Diane Steinhilber, Sherry Stelzer, Ruthie Stephens, Cole Stevenson, Richard Stevenson, Mary Stewart.

Mike Stimpson, Grady Surles, William Tasior, Geraldine Tate, Minnie Tate, Patricia Tatroo, Deloris Taylor.

Nancy Hoffmen stuck with a mop for a partner? No it's just a Thencean member cleaning the gym for a victory celebration after the last basketball game of the regular season with Midland.

Janis Taylor, Jean Taylor, Larry Taylor, Shauntel Taylor, Sylia Taylor, Willie Taylor, Yvonne Taylor.

Cathy Teachout, Barry Tennison, Russell Terrell, Cordell Thomas, Howard Thomas, Mary Thomas, Janet Thompson.

M. T. Thompson, Rhonda Thompson, Patricia Tinsley, Raymond Tolosa, Tom Toronjo, Carole Town, Gloria Trevino.

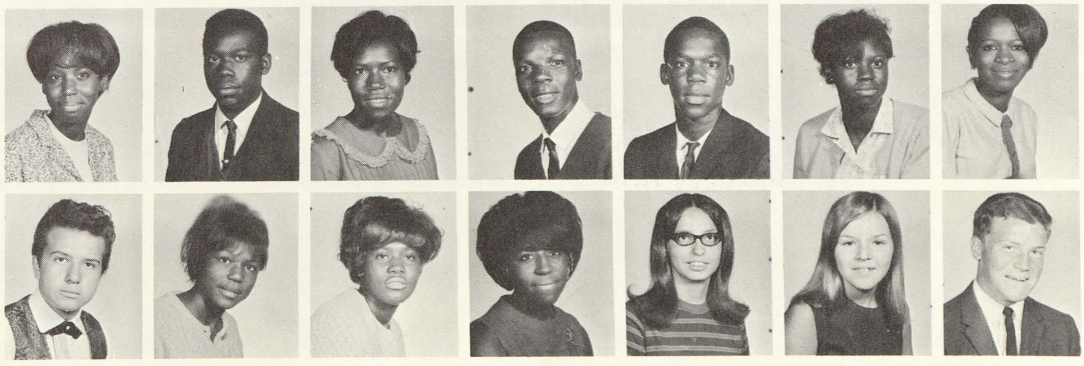

Geraldine Trice, Billy Triplett, Ivory Triplett, Terry Triplett, Thomas Triplett, Odessa Turner, Pashion Vaugh.

Robert Vela, Anita Vizcarra, Audrey Wafer, Patricia Walker, Linda Walkowski, Carolone Wallace, Bill Ward.

Valarie Ward, Tenie Wardlow, Beatrice Weare, Leon Washington, Bill Waters, Rosalind Watson, Teener Watson.

Epheiser Weary, Cooleen Weirauch, Yvonne Welch, Mary Welsh, Tim Wendt, Sally Wenzel, Clotee West.

Delores West, Jimme Westbrooh, Lynne White, Ora White, Johnnie Whitehead, Debwin Williams, Eddie Williams.

Edward Williams, Elaine Williams, Ester Williams, Herbert Williams, Hester Williams, Larry Williams, Linda Williams.

Lou Bertha Williams, Naome Williams, Cindy Wilson, Lepell Wilson, Linda Winters, Pat Wise, Linda Wittbrocls.

Diane Wolinski, Melanie Woods, Tom Woods, William Woods, Ken Worthley, John Wozny, Elizabeth Wright.

Dennie Wyman, James Yaw, Mike Young, Marta Zamora, Brenda Zielinski, Rita Zielinski, Tim Dunn.

Dorene Engleke, Albert Gutierrez, Bobby Hare.

SOPHOMORES FIND TRUE MEANING OF TROJAN SPIRIT

Underclassmen Readily Assume Responsibilities And Accept Challenge For Leadership Role In Following Years

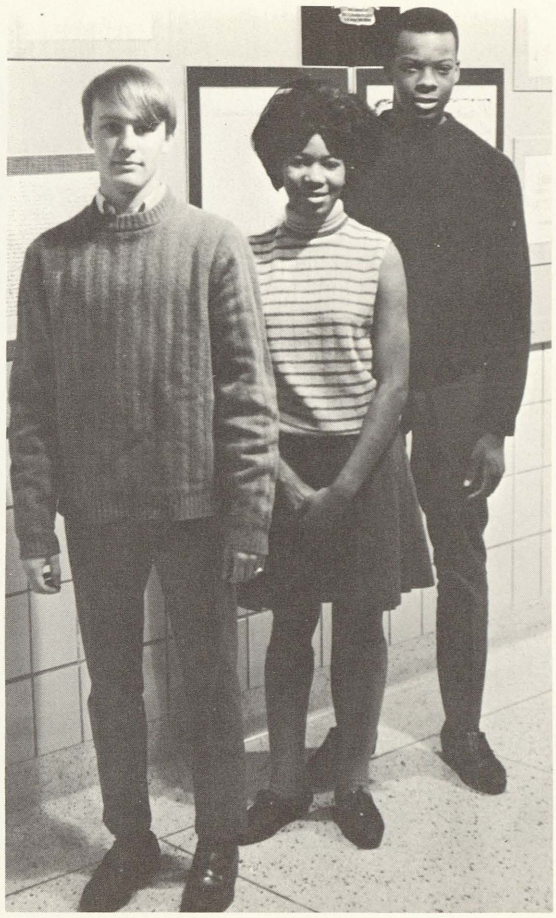

The Sophomore Class Officers who represent this year's undergraduates are: Dave Holsinger, vice-president; Vondo Coleman, secretary; and Nathaniel Ferrell, president.

Deborah Abernathy, James Abner, Debra Aldridge, Mary Aldridg, Deloris Alexander, Ivory Alexander, Carolyn Allen, Elaine Allen.

Tom Allison, Catherine Alvarado, Marcos Anaya, Cheryl Anderson, Dawn Anderson, Julia Anderson, Rickie Anderson, Anne Aniszcyk.

Nowell Armstrong, Delores Austin, Phyllis Austin, Gloria Ayala, Sandy Bachula, Deborah Badger, Barb Baleurcz, Claude Balls.

Debbie Baranic, Vickie Barkley, Jackie Barnes, Norella Barnes, Theresa Barnes, Mike Bartati, Jeraldine Bates, Barbara Ball.

Brenda Bell, Jacqueline Bell, Greg Bennett, Shelia Bennett, Mary Benson, Randy Berger, Richard Bernereuter, William Bettesworth.

Larry Bielski, Paul Billow, Diana Bird, Ollie Bishop, King Blackwell, Gloria Blair, Bernice Blanchard, Jim Block.

Tom Blohm, Sally Bluemlein, Barbara Boles, Willie Bond, Barry Booker, Nereida Barrero, Shad Bovee, Linda Bowes.

Delfie Bowie, Evelyn Box, Yvonne Boyd, Janice Boyle, Bill Brandel, Joyce Brandon, Brenda Braddock, Barbara Brazil.

Dorothy Brewer, Debby Brookins, Belvin Brooks, Madeline Brooks, Ar. P Brown, Deborah Brown, Milton Brown, Henry Brown.

Thomas Brown Jr., Shirley Bryson, Debbie Buck, Celectine Buckley, Jim Burke, Cleveland Burks, Sheila Burnell, Dan Burney.

Gwendolyn Burt, Steve Burton, Gloria Butler, Pamela Bye, Helean Byrd, Carol Camp, Consepcion Canales, James Carr.

David Carter, Frankie Carter, Jeannett Carter, Karen Caballero, Thomas Casey, Marie Chaffer, Mark Chamber, Nickie Chaney.

Kathy Chapman, Debra Cherry, Brenda Chester, Diane Choyce, Barb Clark, Janet Coates, Charles Coleman, Vonda Coleman.

Theresa Collins, Wella Collins, Judy Colvin, Mary Lou Compian, Loretta Cooper, Barbara Cottrell, Annette Cousineau, Maryanne Cozzolino.

Oscar Creed, Annie Crimes, Raymond Crommatie, Christene Cronh, Bill Cronkright, Jim Crotzer, Barbara Crudup, Bethany Csiki.

Denise Culpepper, David Czerney, Ralph Czolgosz, Randy Dashkouitz, Catherine Davis, Cherilyn Davis, Eddie Davis, Ginger Davis.

Howard Davis, Bernard Debardelaben, Marty Decher, Cathy Deja, Janie Delacru, Linda Delgodo, Michelle Derosier, Yolanda Diaz.

Hazel Diggs, Joseph Dixon, Mary Lee Dorsey, Alice Drain, Dan Dreffs, Bob Drysoale, Natalie Dubay, Marie Duby.

Dave Ducham, Charles Dukarski, Angela Duncan, Geri Dunn, Regina Dunn, Frederick Durruh, Robert Dyer, Jerry Earl.

Terry Eddy, Sue Ehlert, Linda Eiland, Jeanne Elltott, Edna Ellis, Allen Enciso, Kathy Ennis, Alice Ervin.

Our cheerful Student Store personnel, Penny Goodrich and Barbara Pinkston, are happy to assist you with your purchases. The Student Store is run as a nonprofit service under the direction of Mr. Glen Chapin.

STAGE CREW The hardworking boys behing the stage are often forgotten in the glimmer and rush of show business. Their talent is only reflected in the final applause and stage bows, for their work is merged in the show's success. At work are Lamar Whitmore, Mr. Wickwire (stage manager), John Falls, Arthur Griffin, Tom Woods, and Ken Haselbeck.

Yvonne Ervin, Linda Esler, Chris Estill, Dannie Evans, Elizabeth Ferguson, Fred Ferguson, Nathaniel Ferrell, Sally Finger.

Delann Fini, Todd Foster, Thomas Fournier, Dennis Fox, Stanley Fradd, Pat Frahm, Dorothea Frazier, Lavana Frasier.

Jeanette Freeman, David French, Diane Fritzler, Eddie Gaines, Vivian Gamez, Judith Gamon, Robert Gamon, David Garcia.

Gloria Garcia, Florine Gary, Delores Garza, Eugene GaudReau, Delores Gaya, Terry Geese, Jackie Gerken, Connie Gilles.

James Gipson, Faith Giryer, Kenneth Glavens, Linda Glenn, Diane Glover, Dennis Gomez, Edward Gonzales, Jesse Gonzales.

Julio Gonzales, Catherine Goodman, Pauline Grace, Almeta Green, Dennis Green, Janice Greer, Marlene Griffin, Dianne Guluas.

Robin Gunther, Gloria Gutierrez, Hopie Gubierrez, Lulu Guticirez, San Juanita Gutierrez, David Gutehele, Wendy Gettousky, Micheal Guzman.

Susan Haack, Ruth Hogar, Barbara Haine, Rosemary Haines, Joanna Hale, Maureen Hall, Nancy Hall, Thurman Ham.

Nila Hamilton, Dorothy Harmon, Jewll Harness, Renna Harness, Bill Harper, Dorathy Harris, Kathy Harris, Patricia Harris.

June Hart, Annie Hatchett, Betty Hayes, Toni Hayes, Donald Hearin, Faye Henry, Alma Hernandez, Diana Hernandez.

Isabel Hernandez, Paul Hernandez, Dale Hersahenberger, Oral Helherington, John Hicks, Charles Hill, Darlene Hill, Kathy Hill.

Debbie Hitzler, Edward Hogan, Marilyn Hogg, Debbie Hollis, Freeda Holme, Mary Holmes, Ruthie Holmes, Dave Holsinger.

Beverly Hunt, George Hunter, Bill Ide, Bonnie Ide, Dave Jackson, Houston Jackson, Kevan Jackson, Angela James.

Betty Johnson, Brenda Johnson, Claudia Johnson, Calvin Johnson, Delores Johnson, Gloria Johnson, Joe Johnson, Knesly Johnson.

Linda Johnson, Louise Johnson, Mander Johnson, Norma Johnson, Betty Jones, David Jones, Denise Jones, Dorotheo Jones.

Evelyn Jones, Lexie Jones, Raecille Jones, Shirley Jones, Vernon Jones, Wendy Jones, Juanita Junenez, Ken Karls.

Allan Kelly, Sheryl Kelly, Nathaniel Kemp, Randy Kenyon, Kelly Ketterman, Tom Keyser, R. W. Kincaid, Shirley Kinchen.

Nathalie Kindred, Robert King, Charles Kleinebreil, Christine Klemmer, Leverne Knox, Clara Knuckles, Charles Kodrick, Debbie Kosinski.

Don Koski, Karen Kowaleski, Alan Krasinski, Russell Kubik, Diane Kumar, Duane Kumaus, Connie Kushion, Renee Kwaiser.

Sue Lacy, Mike LaDronka, Kathy Lange, Dennis LaPan, Craig LaTarte, Randy Latty, Delaine Laury, Jacky Lawrence.

Joann Lawrence, Jackie Lawson, Patricia Lawson, Clarence Layton, Ann Lebron, Ida Ledesma, Benjamin Lee, Diane Leszczyuski.

Ann Lewando, Carol Lintern, Georgia Linzy, Romun Litrinskar, Frank Loforo, Shirley Lovett, Paulette Lowery, Delores Luna.

Gloria Luna, Bernice Manior, Bruce Manry, Gary Manry, Jean Marsh, Claudia Marshall, Doris Martin, Linda Martin.

Eva Martinez, Manuel Martinez, Rosie Martinez, Wanda Martin, Yolanda Martinez, Terry Massey, James Mayer, Barbara McCaa.

Duane McCarroll, Delores McCray, Charlie McCune, Pamels McGaw, Thomas McGhee, Fred McGill, Mike McGuire, Felicia McKnight.

McKnight Olee, Shirley McKnight, Valerie McMillion, Christine McMillon, Mildred McNichlos, Media Maris, Alma Melzo, Elaine Meredith.

Roberta Meserve, Marion Mielta, Tim Mikulewicz, Connie Miller, John Miller, Pat Minnich, Carolyn Mitchell, Terry Mitchell.

Mate Moncado, Bill Montgomery, Eddie Moore, Peggy Moore, Joann Morgan, Dan Morris, Marilyn Morrison, Lenard Mueller.

Robert Munguia, Cathy Murphy, Lois Murphy, Michael Murray, Allan Munhenes, Grace Myers, Gabriel Nojira, John Nance.

Rox Neal, Jessie Nelson, Juanita Nichols, Gwen Nickerson, Joe Noriega, Rose Nunamaker, Pat O'Brien, Elouise Oglesly.

"I can't believe that's Saginaw!" Trojans who gathered around the model display of our future city were amazed at the planned reconstruction of downtown buildings and blocks. The architect's model was placed on display in Saginaw High's halls by the Chamber of Commerce.

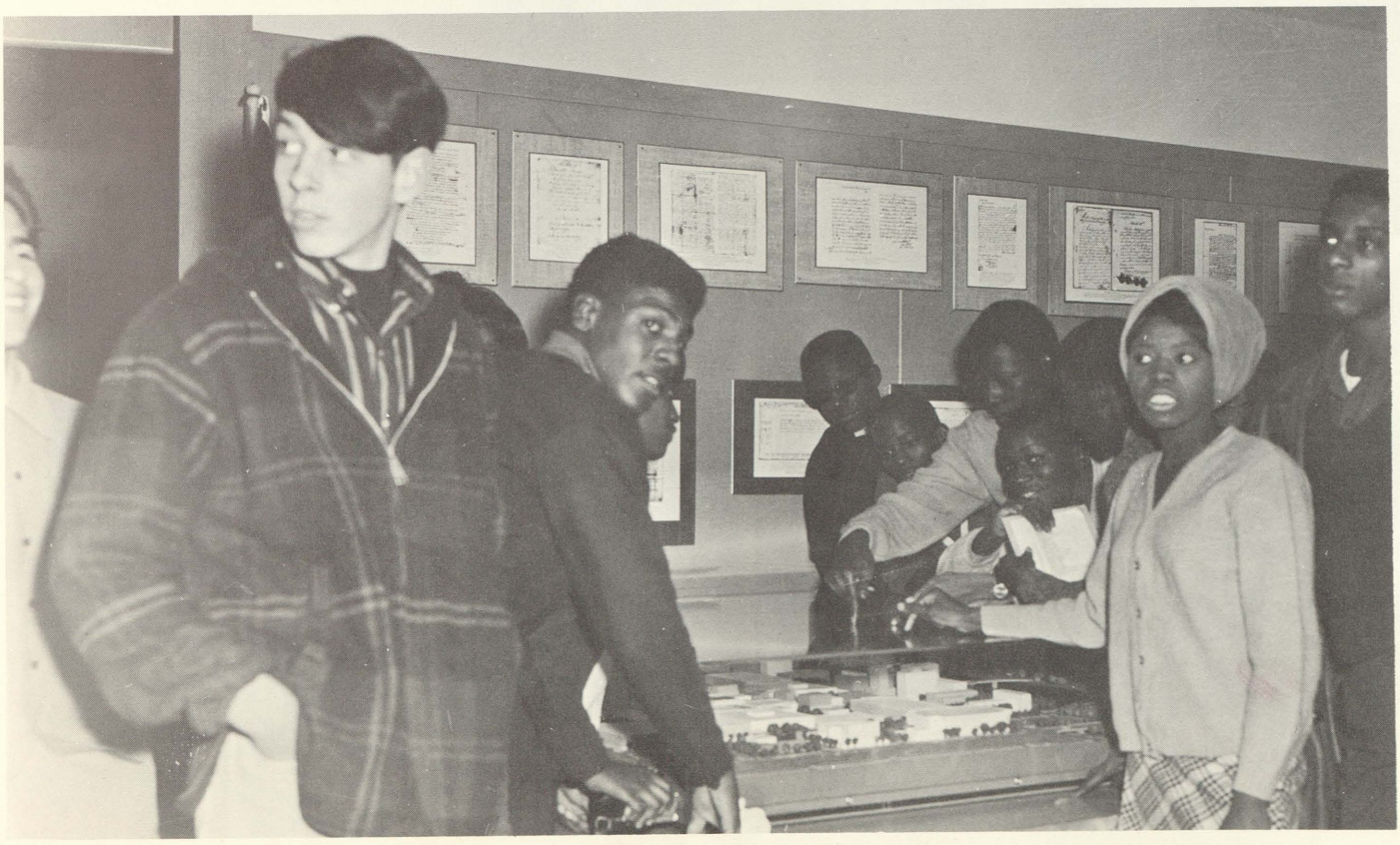

Rosa Watson and Theodora Williams make sure they have their tickets for the Victory Dance after the Midland basketball game, sponsored by the Thencean and the Student Council.

Milton Oliver, Eddie Olivo, Jul Olivares, Cyndi Orange, Joe Ortiz, Laurie Osteimiller, Hope OValle, Emma Oviedo.

Henry Padilla, Yolanda Padilla, Neil Paquette, Sue Parish, Ann Parks, Pamela Partlow, Dan Patrick, Sheilah Patterson.

Norma Paulson, Sally Pawlick, Norma Payton, Margarat Pena, David Perez, Jesse Perez, Donald Kerry, Raymond Pershay.

Mary Pickens, Dave Piersall, Elizabeth Pierson, Nefonzie Pierson, Sharon Place, Howard Pleasant, Larry Polk, Mary Porter.

Gwen Porterfield, Michael Powell, Dorothy Price, Linda Price, Margaret Price, Wendy Price, Pam Priest, Tom Priest.

Rose Mary Pruitt, Tom Quintal, Gloria Rabideau, Alice Rainey, Gloria Rambow, Annie Randle, Richard Rankins, Harold Ray.

Altastine Reed, Sandy Remyszewski, Dean Rhodes, Diane Richard, Barbara Riley, Jacalyn Riley, Gloria Rivera, Elaine Robertson.

Betty Robinson, Linda Robinson, Rosalie Rocha, Allen Rodgers, Victoria Rodriguez, Debbie Romanelli, Robert Rosas, Dana Rose.

Lenalle Ross, Cal Rounds, Barbara Rouse, Gary Rousseau, Betty Roux, Earl Rumpel, Julia Santoya, Gloria Santoya.

Julia Santoya, Charlene Sawatzke, Myrtle Lee Saxon, Mary Sayan, Ricky Schafer, Larry Schneider, Roger Schulz, Eva Scott.

Frank Scroggins, Richard Seals, Rudy Serrato, Linda Shaffer, Linda Shands, Dawn Shappee, Dora Shaw, Manuel Sheard.

Elizageth Shepard, Nancy Shijka, Alice Shipman, James Shivers, Mischelle Sieggreen, Shelley Simon, Tom Slade, R. L. Sledge.

Milton Small, Alga Smith, Greg Smith, Lorie Smith, Pauline Smith, Roberta Smith, Terry Smith, Tyrone Smith.

Vera Snead, Mike Stamper, Rusty Stebbins, Ruth Steiner, Beverly Stephens, Jacqueline Stephens, Emma Stidhum, Gregory Stinson.

Janie Stoddard, Rodney Stokes, Willie Stone, Tynne Strieter, Mary Strong, Peggy Sullivan, Don Surian, Debbie Sweet.

Randy Sweigart, David Swilley, Athony Sykes, Fred Tappen, Renee Tarleton, Linda Tate, Charles Taylor, Marsha Taylor.

Steve Taylor, Theodore Taylor, Richard Teneyuque, Gloria Tennyson, Gloria Terrell, Brenda Thomas, Carolyn Thomas, Billy Thompson.

Gene Tilden, Michael Tithof, Al Trevino, Yolanda Trevino, Barb Trier, Janice Troxell, Patricia Trucker, Cathy Turner.

Phyllis Tuzas, Gus Tyler, Sally Ugartechea, Sharon Ugartechea, Karen Valley, Inez Vance, Mary Vasquez, Julie Virginski.

Debra Wade, Rick Wagner, Liz Wahl, Kristie Walle, Charles Walters, Ingrida Walters, Gary Wandzel, Christina Ward.

Kenneth Ward, Jackie Washington, Joan Washington, Leatrice Washington, Robert Watkins, Donald Watson, Wendell Watson, Danny Weaver.

Annie Weems, Gloria Weirauch, Pam Wendt, Archie Westbrook, Sally Wenzel, Cindy Wesson, Robert West, Steve White.

Debra Wicker, Joann Wicker, Linda Wilbert, Thomas Wilkins, Barbara Williams, Clara Williams, Doretta Williams, Edith Williams.

Erskine Williams, Glenda Williams, Jeanette Williams, Ora Williams, Oscar Williams, Pearline Williams, Theodora Williams, Mary Willis.

Eloise Wilson, Joyce Wilson, David Wood, Gerald Woods, Vera Woods, Charlie Wressell, Debbie Wright, Martha Wyatt.

Mary Yancer, Arnulfo Yanez, Maria Yanez, Robert Yilas, Norfleet Young, Virginia Young, Dennis Ziniga, Marilyn Zuniga.

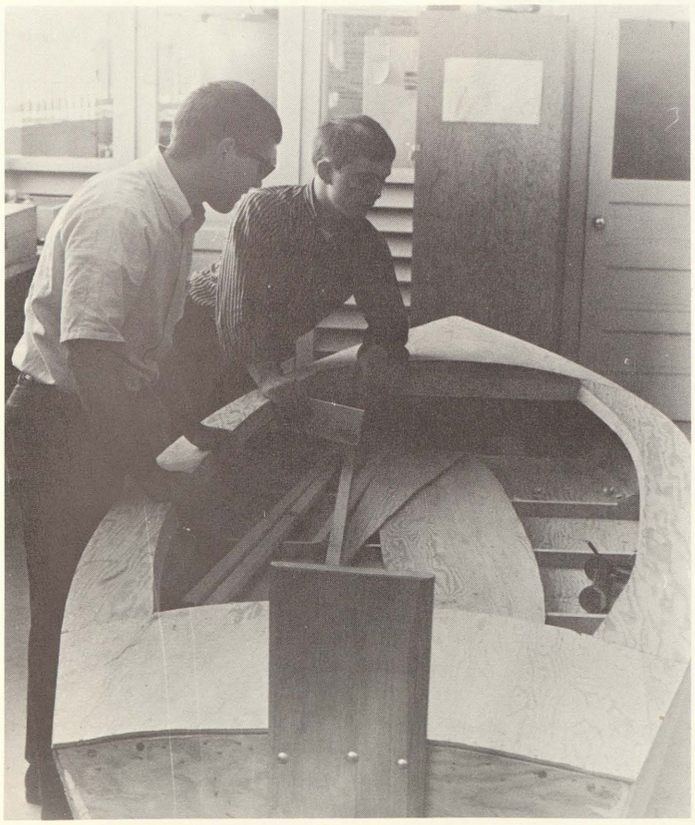

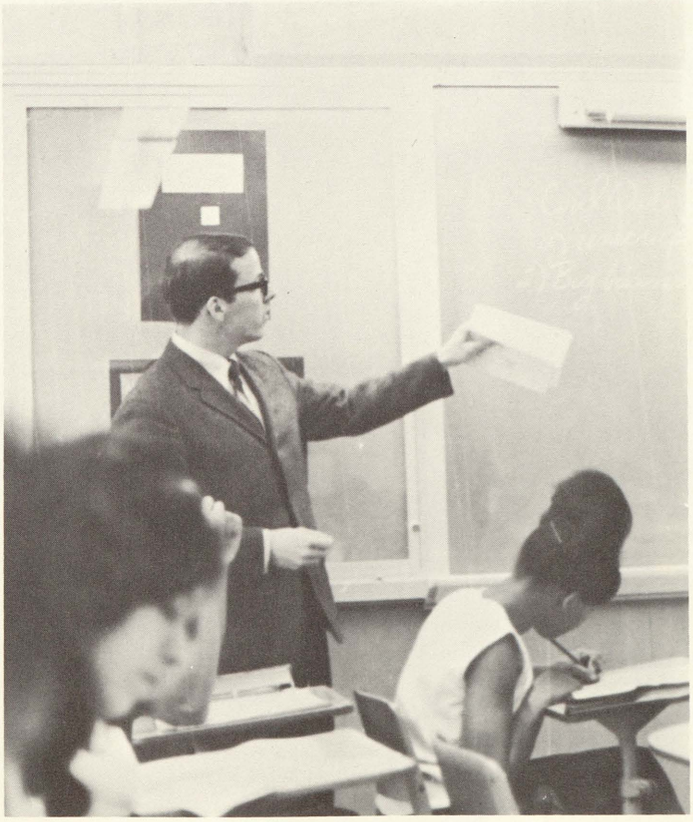

PHYSICAL EDUCATION KEEPS ACTIVE TROJANS TRIM AND PREPARED

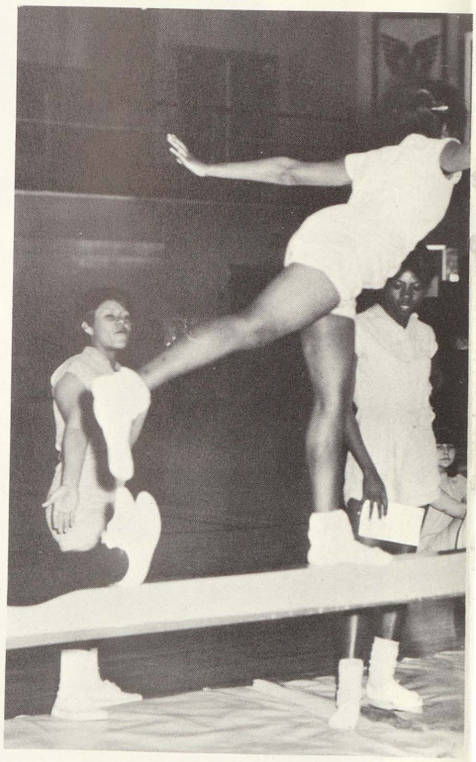

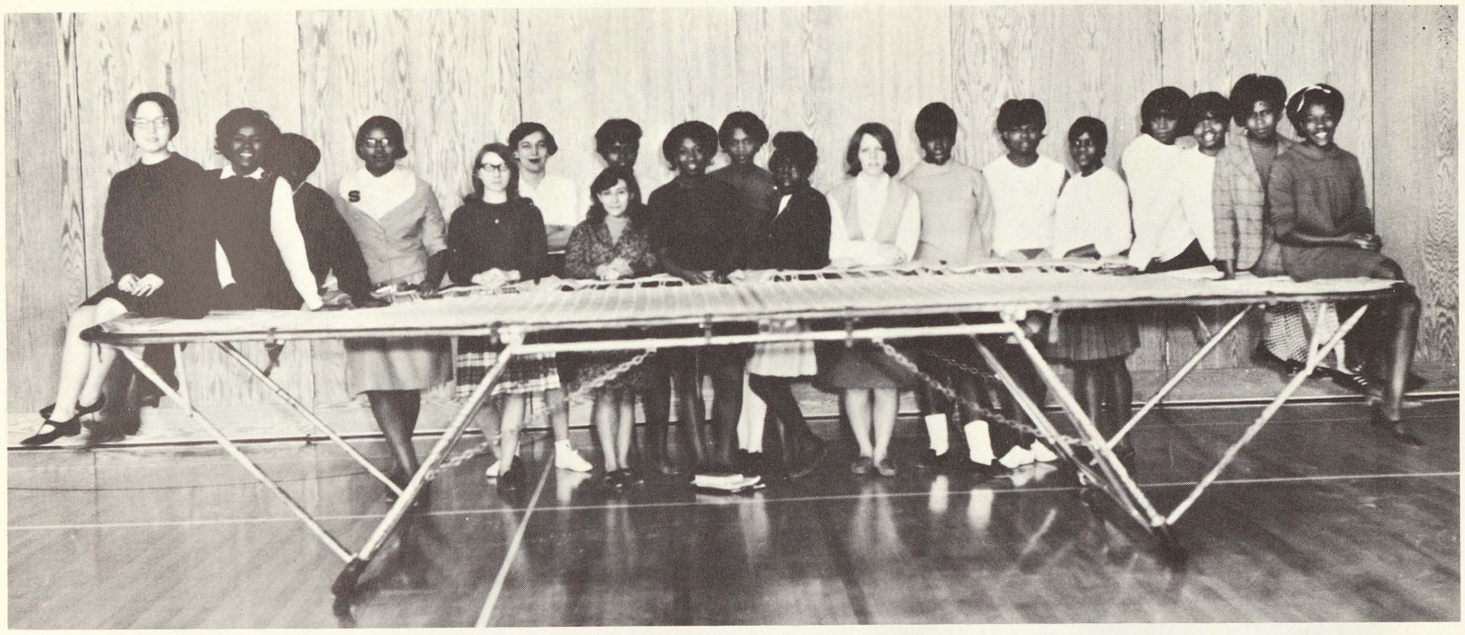

GIRLS ATHLETIC ASSOCIATION: Beverly Ferguson, Rosa Cage, Alberta Tyson, Rosa Watson, Karen Marks, Mrs. Roemaker, Connie Hernandez, Vivian Johnson, Judy Coleman, Valerie McMillion, Pauline Grace, Janet Brown, Walsetta Jordon, Emila Beasley, Brinda Grace, Marian Bond, Natalie Kindred, Ceylon Baker, Peggy Moore.

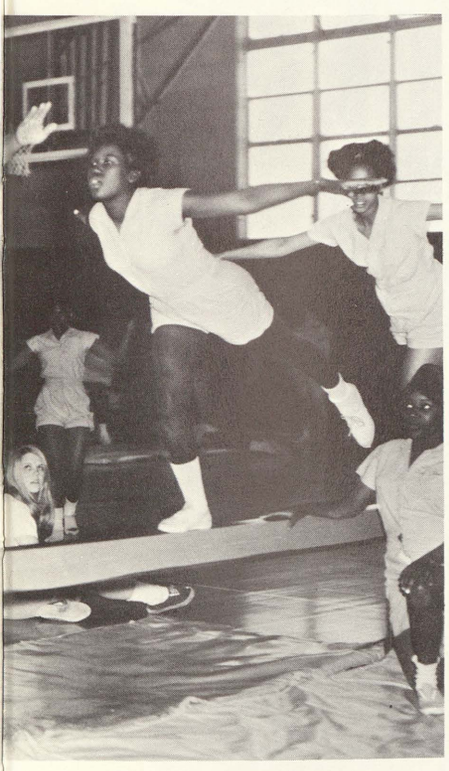

KNOXVILLE COLLEGE CHOIR BRINGS STANDING OVATIONS

Invitation By Mayor Marsh To Saginaw High

CUSTODIAL STAFF

Saginaw High has been known as one of the cleanest schools in the state due to the help of the Custodial staff. They are: Fred Adams, Everett Moulton, Lulu Moulton, Sandi Campbell, Mary Kuk, Nalda Ott, Vivan Merell, Bob Hrahm, Don Hoover, Bob Shappard, and Don Turner (kneeling).

KITCHEN AND CUSTODIAL CREW ADD HOME TOUCH TO SAGINAW HIGH

CAFETERIA STAFF

Saginaw High's fine Cafeteria Staff prepare delicious and nutritious meals each day, of the school year. They are: Ann Psuik, William Melton, Mgr. Anona Melton, Casimera Franz, Janet Carlton, Nita Blondin, C. Byron, Zoe Stelzer, and Hilda Mertz.

FACULTY

JACK P. TAYLOR
Superintendent
Saginaw Public Schools

SUPERINTENDANT TAYLOR PROPOSES NEW PROGRAMS TO MEET CITY'S EDUCATIONAL NEEDS

SAGINAW BOARD OF EDUCATION
Seated: Superintendent Taylor, Dr. John O. Goodsell (chairman), R. Joseph Heagany. *Standing:* Walter C. Averill, Jr., Ruben Daniels, Harold M. Karls, and Dorothy Beck. Missing from the picture is Eugene P. Stansbury.

JAMES A. ADAMS
Administrative Assistant
to the Superintent

Above: Special department directors include Eleanor D. Bangham, Art. Education; Catherine Furbee, Speech Correction; Earle E. Robinson, Adult Education program; and Lawrence Laeding, Health and Physical Education.

SPECIAL ASSISTANTS IN ADMINISTRATION SPARK CITY-WIDE INNOVATIONS

HELEN M. LEESCH
Assistant Superintendent
Elementary Education

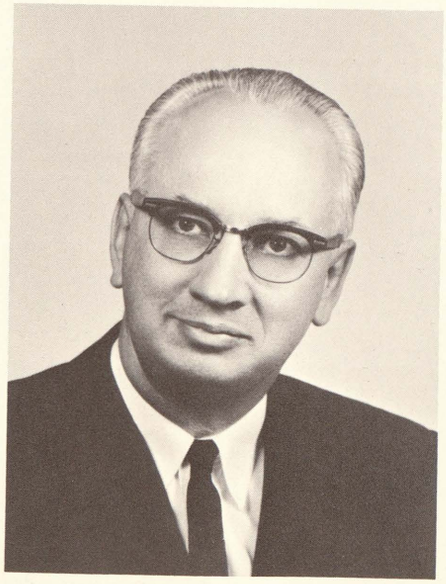

LEONARD T. SOPER
Assistant Superintendent
Administration

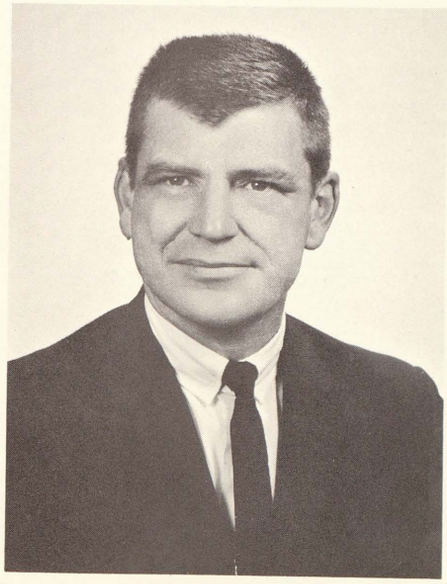

RICHARD E. KELLEY
Assistant Superintendent
Planning

MR. EKELOF ASSUMES DUTIES AS NEW PRINCIPAL OF SAGINAW HIGH

JOHN D. EKELOF
B.S., M.S.
PRINCIPAL

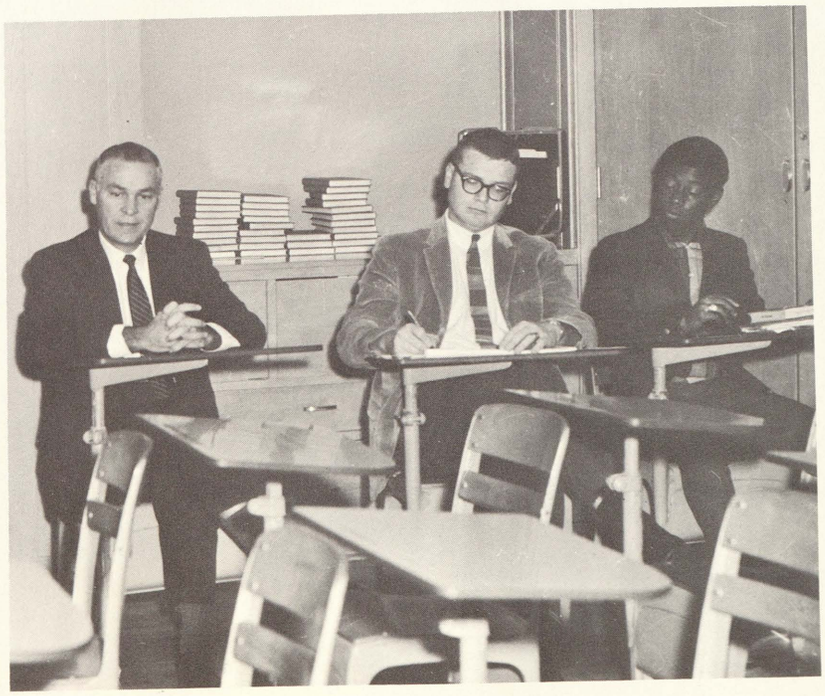

Having been assistant principal last year, Mr. Ekelof is well acquainted with our school's students and activities. He assumes the responsibilities of talking to classes about school policies (right) and heading ceremonial functions such as the exchange student assembly (above).

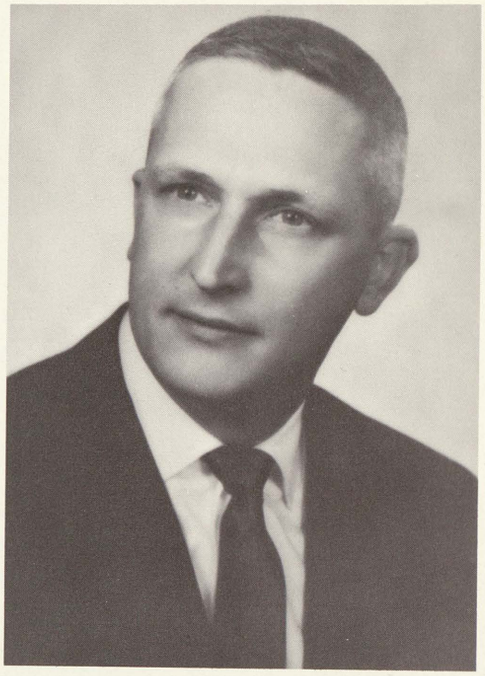

DUANE A. MAAS
B.S., M.A.
ASSISTANT PRINCIPAL
SUMMER SCHOOL DIR.

MARY J. EWING
B.A., M.A.
DEAN OF STUDENTS

New School Administration Stresses Need
For Adequate Educational Opportunities

Various clubs and activities gather in front of Wards to organize a millage parade sponsored by the Saginaw Public Schools. Under the direction of Mr. Maas, Saginaw High's students revealed the need for extra millage in order to maintain quality education.

OFFICE WORKERS ATTEND NERVE CENTER OF SAGINAW HIGH

Main office secretaries who play a major role in the operation of Saginaw High are Mrs. Dorothy Willert, Miss Barbara Burt, and Mrs. Emmaline Kimmerly.

OFFICE WORKERS

Filers: Gloria Mathews, Vicki Vallier, Susan Hall, Nancy Hogg, Hurlette Coleman, Polly Robb, Seylon Baker, Dora Primus. Telephone Operators: Karen Crenshaw, Kay Minnich, Laura Grzesiak. *Right:* A large amount of file material and a great many files add up to a busy schedule each day keeping accurate records on students.

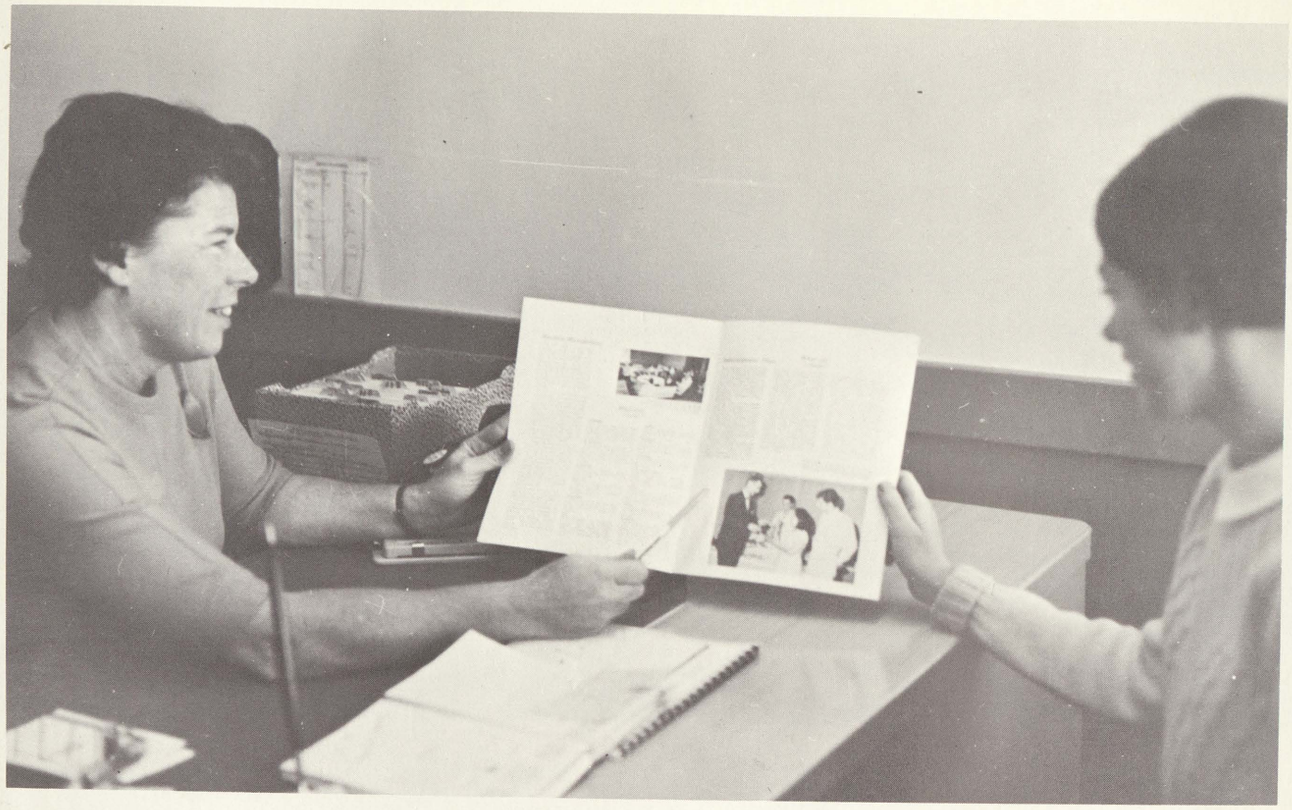

Miss Gloria Moore helps Mary Cizewski choose her occupation by offering her various books and pamphlets. The counseling center has kept up to date by compiling a large selection of material from colleges, universities, training centers and businesses.

COUNSELING CENTER HOSTESSES *Row 1:* Linda Sharpe, Ingrida Walters, Mary Cizewski, Irene Llamas, Fanny Papadopoulos, Betsy Little, Jerry Triplette. *Row 2:* Linda Washington, Janet Brown, Jean Taylor, Judy Thomas, Mary Lou Halcli, and Gloria Blackman. Missing Jessica Mae Burt.

COUNSELING CENTER PROVIDES INSIGHT FOR STUDENTS FUTURE

Two hard working secretaries, Mrs. Willadsen (standing) and Mrs. Reynolds, strive to keep the counseling center running smoothly.

FRED HANSEN
B.A., M.A., M.S.
Director of Guidance

GLORIA MOORE
B.S., M.A.
Counselor

JAMES SNYDER
B.A., M.A.
Counselor

RUTH SURGESON
B.A., M.A.
Counselor

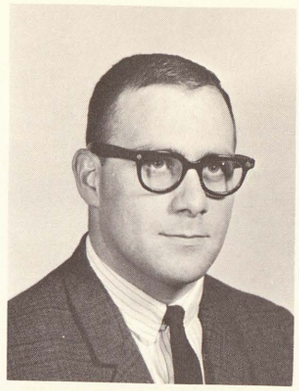

MARIE ALLINGTON
A.B.
English

RUSSEL ANDREOTTI
B.S.
Vocational Practice

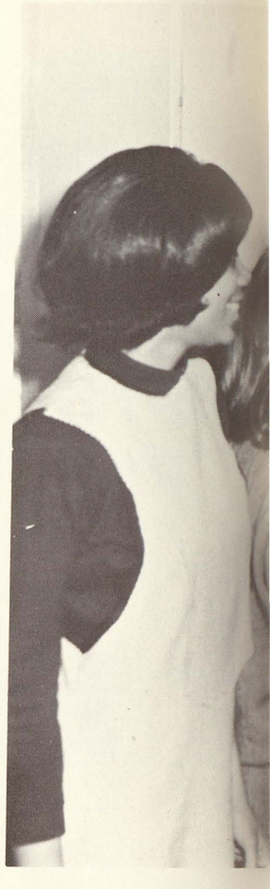

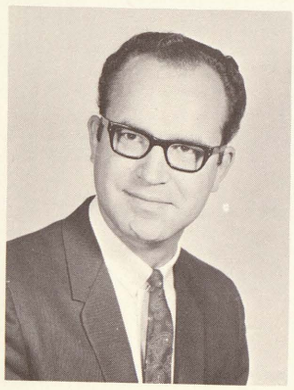

SIDNEY APLEY
B.A., M.A.
English

DONALD ARMSTRONG
B.S., M.A.
D.V.R. Coordinator

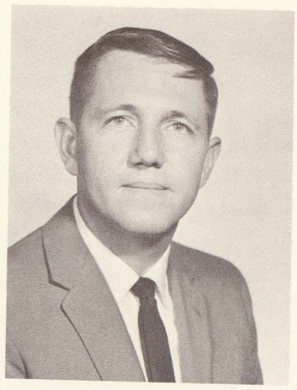

JOAN BAUMGARTNER
B.S.
Homemaking

GENE BEUTHIN
B.A.
Economics, Govt.

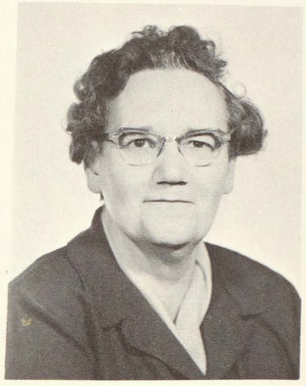

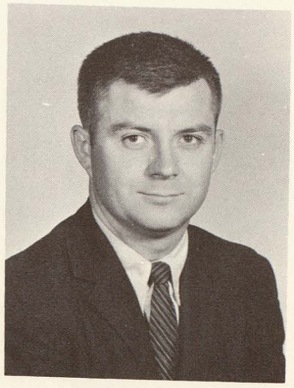

LENORE BILLINGTON
B.E.
Business

PATRICK BRENNAN
B.S., M.A.
Economics, Govt.

MARIE ALLINGTON
A.B.
English

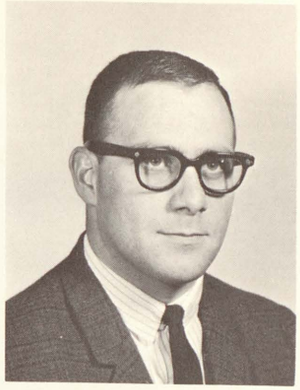

RUSSEL ANDREOTTI
B.S.
Vocational Practice

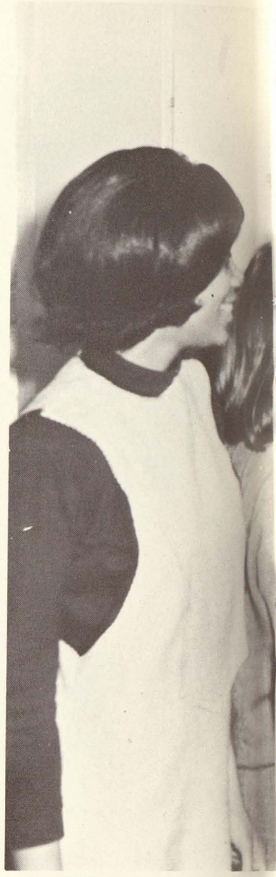

SIDNEY APLEY
B.A., M.A.
English

DONALD ARMSTRONG
B.S., M.A.
D.V.R. Coordinator

JOAN BAUMGARTNER
B.S.
Homemaking

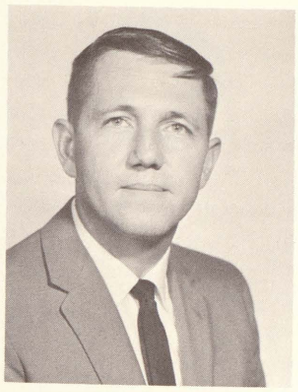

GENE BEUTHIN
B.A.
Economics, Govt.

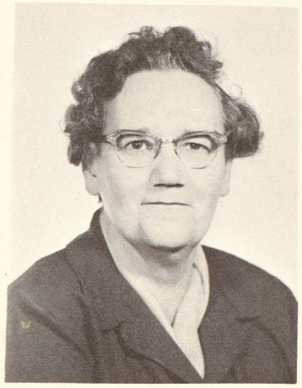

LENORE BILLINGTON
B.E.
Business

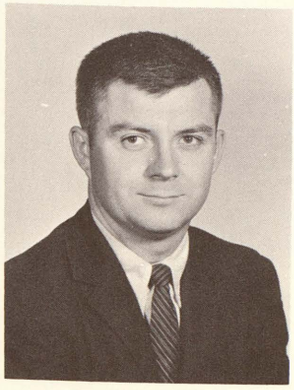

PATRICK BRENNAN
B.S., M.A.
Economics, Govt.

EDUCATORS TAKE LEAD IN CITING NEED FOR UPGRADED SCHOOL SYSTEM

Mr. Carlos Uribe, Spanish teacher and SEA president, points directions to students recruited for babysitters and drivers during the millage election.

JAMES BRUSSOW
B.S.
Shop, Coaching

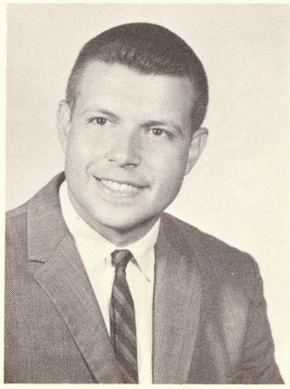

MARY CAMERON
B.S., M.A.
English

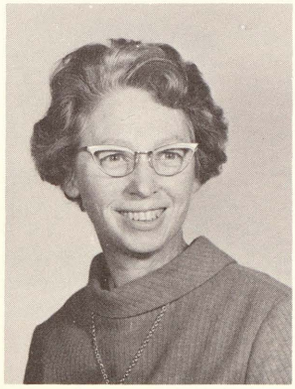

KATHLEEN CANEL
B.S.
Homemaking

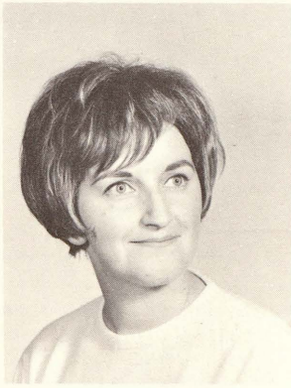

JAMES CARY
B.A.
Retailing

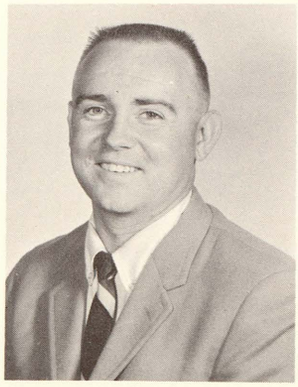

ROY CHAMBERLAIN
B.E., B.S., M.A.
Electricity

RUTH CHAMBERLAIN
B.A.
English

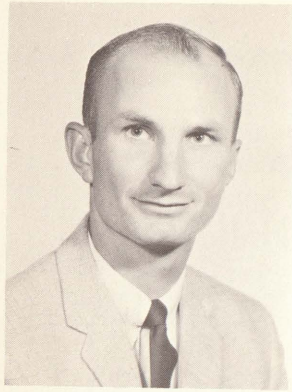

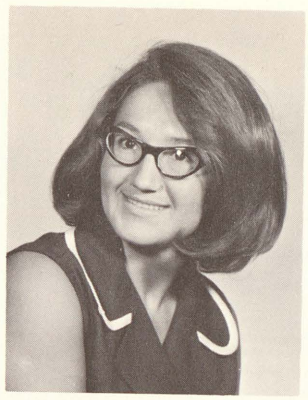

GLEN CHAPIN
B.S., M.A.
Bookkeeping, Student Store

VALENTINA CHORENKO
B.A.
Social Studies

EMMA CROSBY
B.S.
Mathematics

FACULTY AND STUDENTS COOPERATE TO ADVANCE EXTRACURRICULAR ACTIVITIES

Assisting in the tea after the Youth for Understanding assembly, Mrs. Canel serves punch to honored students and guests behind stage while Mrs. Surgeson cheerfully greets the parents of new and former exchange students.

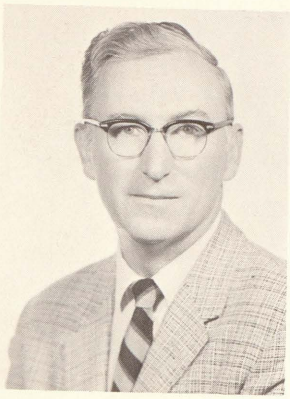

JULIUS DEZELSKY
B.S.
U.S. History

MARY GENEVIEVE DRISCOLL
B.A., M.A.
French

CORA DUNCAN
B.A., M.A.
English

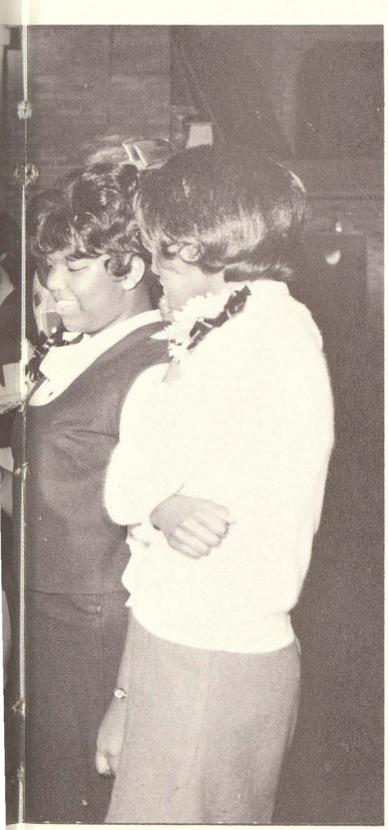

LINDA S. DYKEMA
B.A.
Retailing

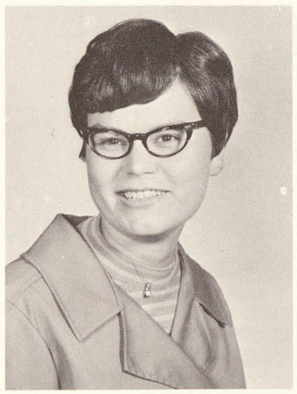

LOUIS ECONOMOU
B.A.
World History, U.S. History

DONALD EFREMOFF
B.S., M.A.
Retailing, Neighborhood
Youth Corps Director

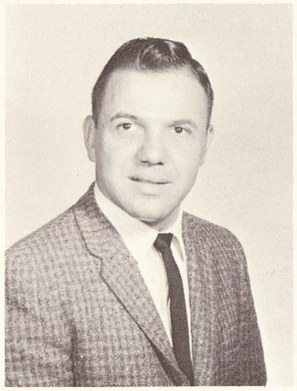

JOSEPH ETIENNE
B.S., M.A.
Basic Science, Coach

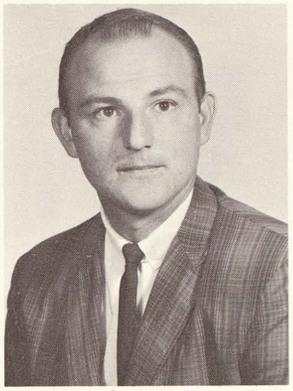

HOWARD FABER
B.S., M.S.
Biology, Dept. Head

PATRICIA FARLEY
B.S.
English, Study Hall

DARYL FETTERS
B.M., M.A.
Instrumental Music

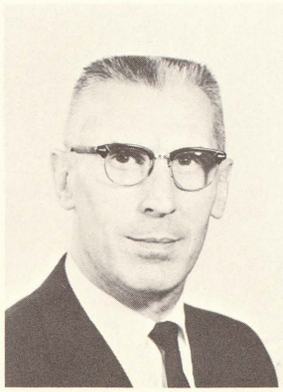

MARY C. FOLDS
B.A., M.A.
English, Social Studies

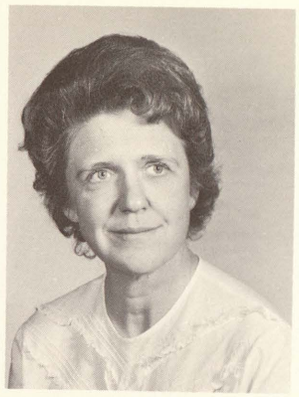

DONALD FROST
B.S., M.A.
Study Hall

DOROTHY GRAVES
B.S., M. Ed.
Homemaking

KENNETH GRAY
B.S., M.S.
Biology, Coaching

JEWEL HALL
B.S.
Guidance

RANDALL HALL
B.A., M.A., M.B.A.
Bookkeeping, Accounting

VIOLET HAMILTON
A.B., M.A.L.S.
Librarian

M. AILEEN HARKINS
B.S.
Retailing, D.E. Coordinator

LENORE HERSEM
B.S.
Home Economics

MARY HETHERINGTON
B.A., M.S.J.
English, D.A. Ceremony

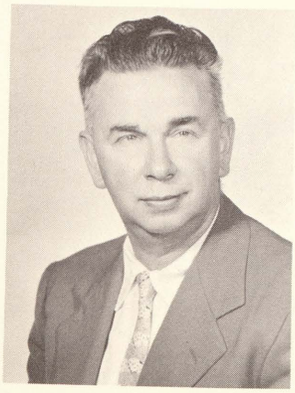

WALTER HINMAN
B.A.
Mathematics, Coaching

CARLA HUMPHREY
B.A.
English

ALGER JOHNSON
B.S., M.A.
Machine Shop

To help sponsor exchange students from the Young Ambassador's Club, the SHS men faculty challenged WSAM's "Playboys" at a paid assembly. Despite the presence of the "Playboys' " Ernie Thompson, our faculty won the game and a large sum of money for the Trojan travellers.

FACULTY MEN CHALLENGE WSAM's "PLAYBOYS"

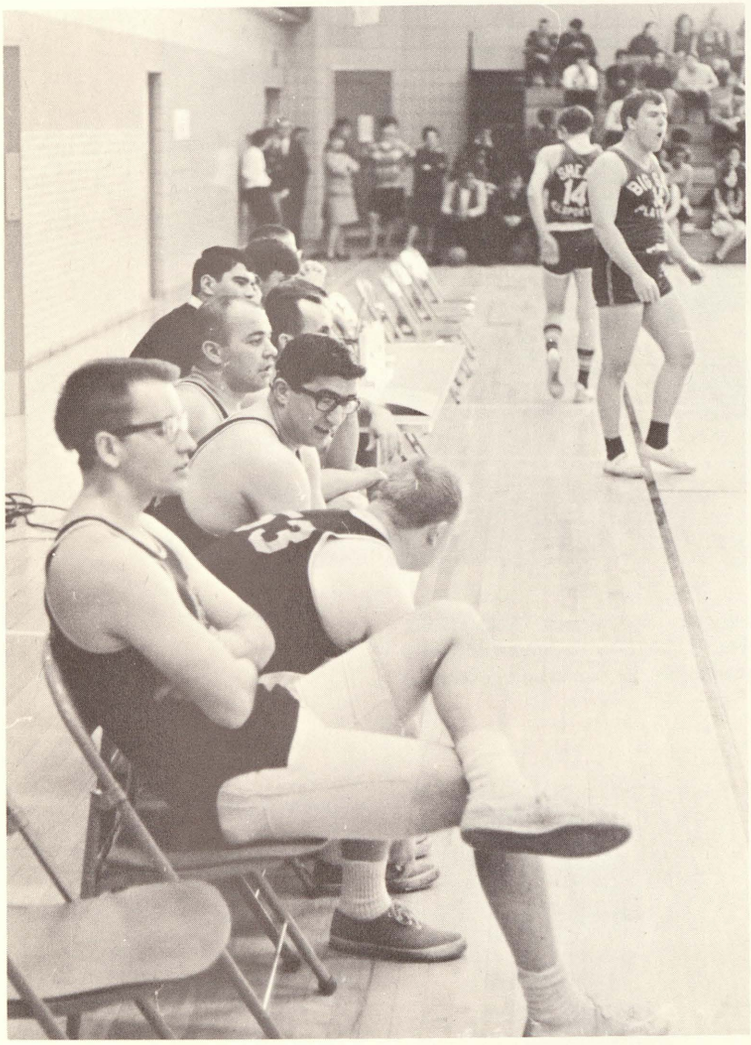

A beautiful jump shot by Mr. Roland Wilson nets two points and a lead. Beneath the basket three"Playboys", included former SHS star Ernie Thompson, vie with Mr. Cary for a possible rebound. *Left:* A needed rest is just as important as planning strategy to aging basketball stars.

GLENN JOHNSON
B.S.
Geometry

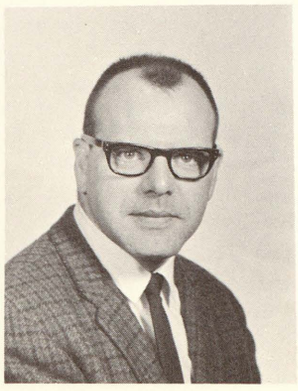

OTTO KAHLER
B.S.
Mathematics, Chemistry

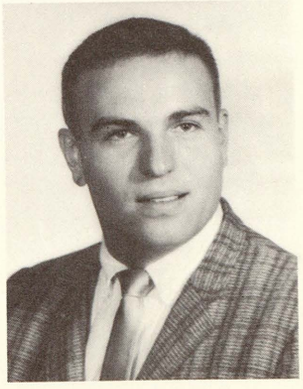

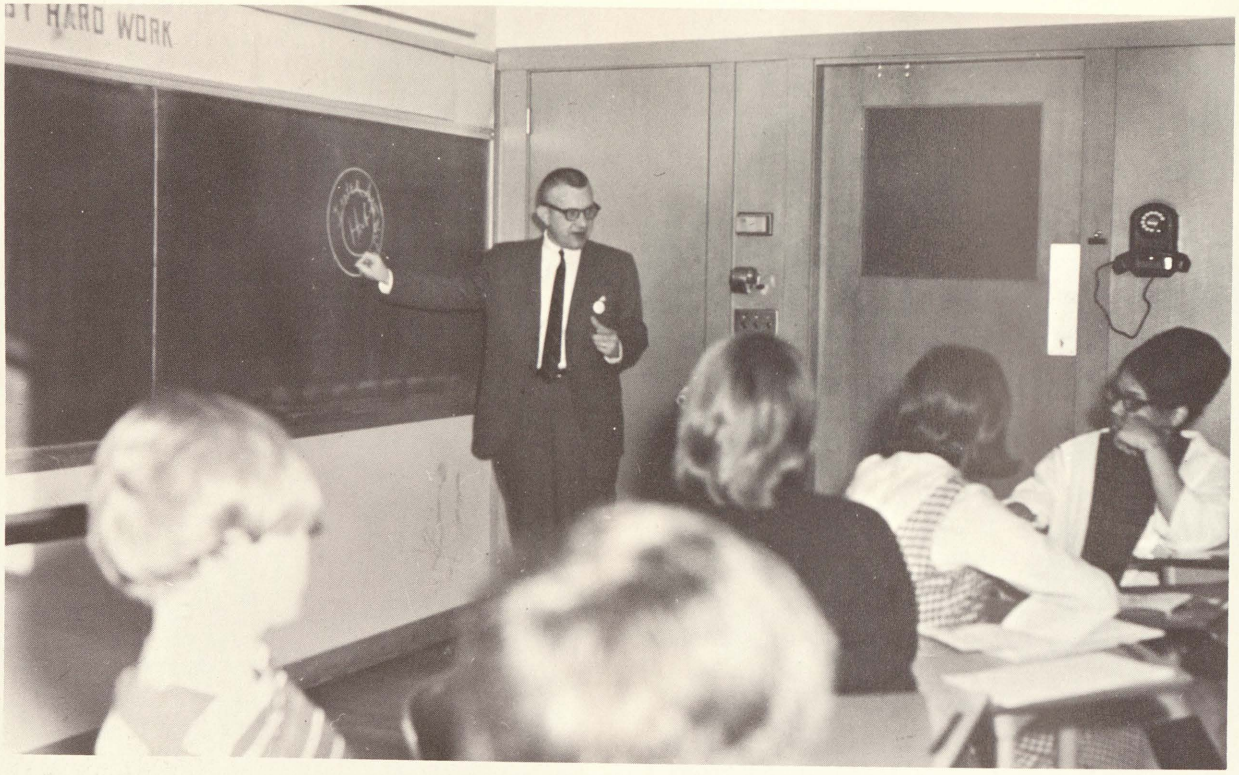

Superintendent of Saginaw Public Schools, Jack Taylor, visits Saginaw High's Human Relations class to explain the relationship between scholastic and vocational education for total development of today's students. The school board has recently proposed plans for a vocational center.

KAREN KAISER
B.S.
Physical Education

HERBERT KORF
B.S.
World History, Athletic Director

MILDRED KROHN
B.A., M.E.
Typing

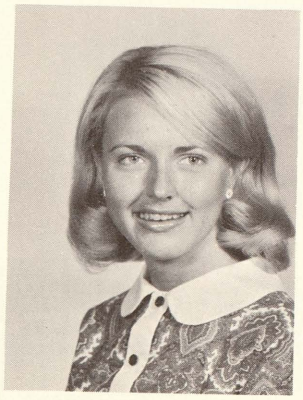

MARGARETA KUPLIS
B.A.
Psychology, Study Hall

JOHN LAATSCH
B.A., M.A.
Shop

LORAINE LEIS
B.A.
Public Speaking

OARIE LEMANSKI
B.A., M.A.
Physical Education, Coaching

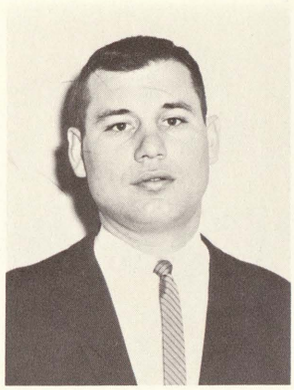

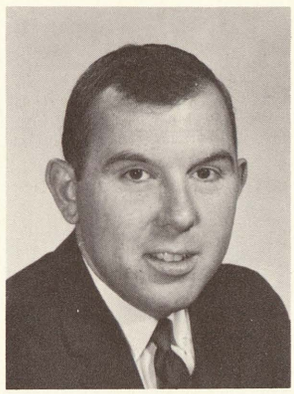

JAMES LEUENBERGER
B.S.
U.S. History

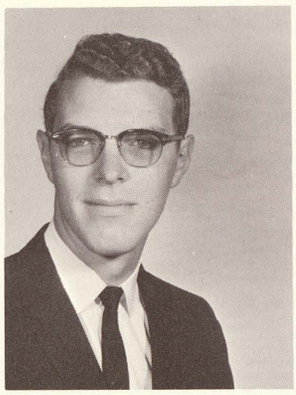

PAUL LeVALLEY
A.B.
English

PATRICK MARCOGLIESE
B.S.
Guidance

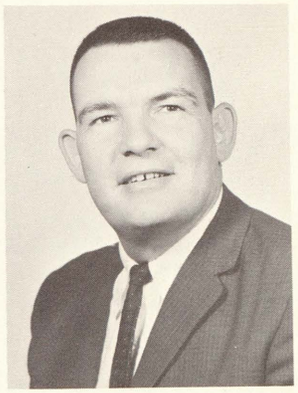

CLAUDE MARSH
M.A.
Science, Coaching

ALLYN McCORMIC
B.S., M.A.
Physical Education, Swimming Coach

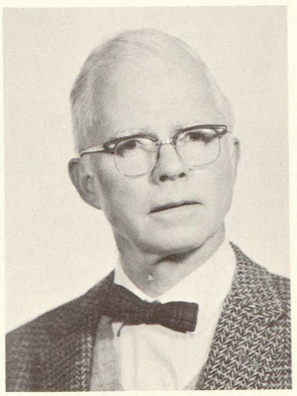

GLADYS McCULLY
B.S.
U.S. History

J.ROSS MITCHELL
B.A.
English

CLIFFORD MONSON
B.S.
Drafting

GERALD MOORE
B.S.E., M.A.
Art

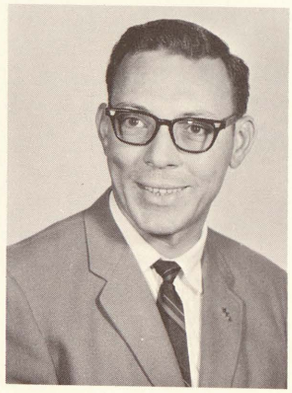

ALENA NEAL
B.S.
English.

ROBERT NICKODEMUS
B.S., M.A.
Woodworking

JAMES PHELAN
B.A., M.A.
Math, Vocational Guidance

ROLAND PRATT
B.M.E., M.A.
English

ELSA PRESSENTIN
A.B.
Journalism, English

ELNA PRITCHARD
B.S., M.A.
Office Training, Coordinator

ANNYE ROBERTS
B.S.
English

MARYLEE ROMAKER
B.A., M.A.
Physical Education

ELSIE ROSSELIT
B.S.
Homemaking

CLAUDE SALLEE, JR.
A.B., M.A.
Consumer Education

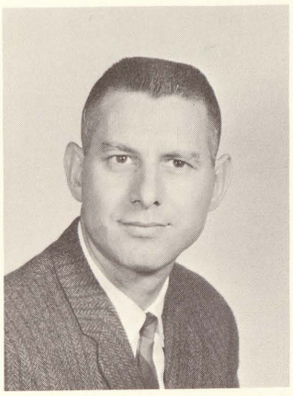

DONALD SCOTT
B.A.
English

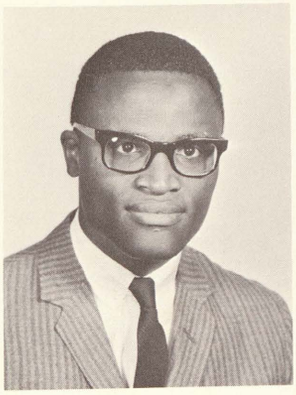

J. FRANKLIN SHERMAN
A.B., M.A.
Gov't., Economics

VARIED TEACHERS' PERSONALITIES ADD ZEST . . .

. . . TO LIVING

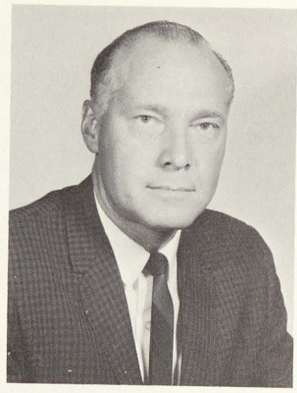

GERALD SLOSSER
B.S., M.A.
Mathematics

DONALD SPEER
B.S., M.A.
Driver Education

HOWARD SPRACKLIN
B. A., M.A.
Psychology, Sociology

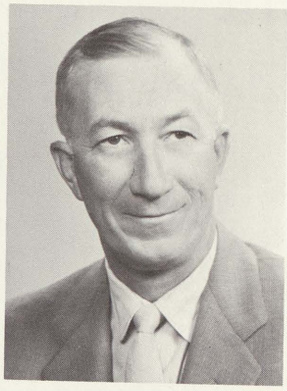

AIJA STRAUMANIS
B.A.
German, Russian

STANLEY STULL
B.S., M.S.
World History

MARGARET TENNEY
B.A., M.A.
Latin

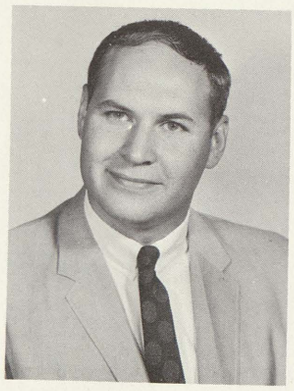

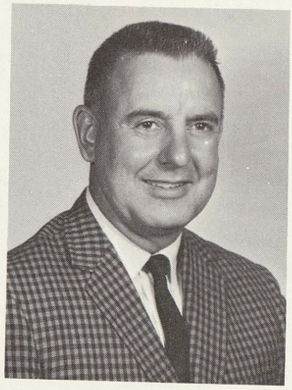

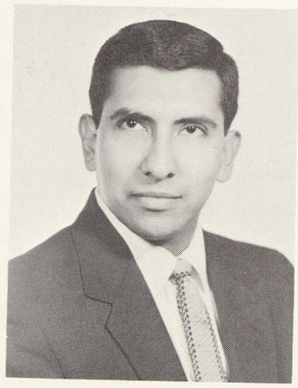

LARRY THOMPSON
B.S., M.A.
U.S. and Michigan History,
Aurora

ALEX TOYZAN, JR.
B.S., M.A.T. Chem.
Chemistry

CARLOS URIBE
B.A.
Spanish

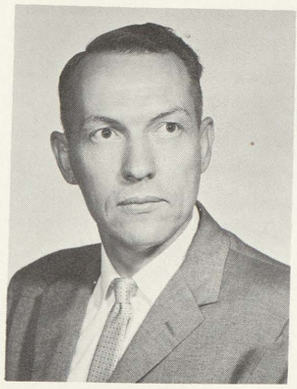

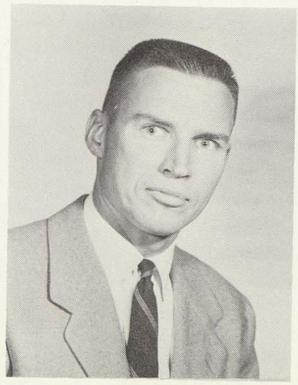

DAVID VALLIANT
B.S., M.A.
Math, Science

LOUISE VanALSTINE
B.S., M.A.
Vocational Education

ALEXANDER Van der BELLEN
B.B.A., B.S.
Math, Science

YVONNE VEAL
B.S.
English, Sociology

NELL WAGNER
B.A.
Librarian

TAUNO WATIA
B.S.
Geography

JEROLD WESSELY
B.S., M.A.
Guidance

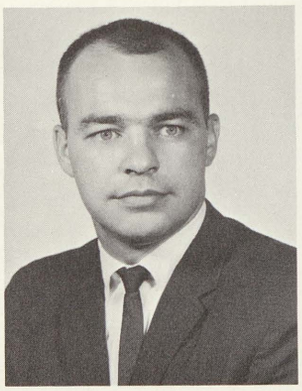

NANCY JO WHITTINGTON
B.A., M.A.
Typing

CHALMERS WICKWIRE
B.A., M.A.
Physics

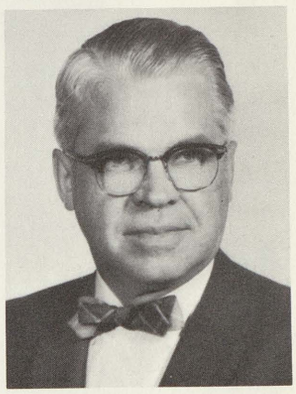

GENE WILSON
B.A.
Driver Education

ROLAND WILSON
B.S.
Biology

KENNETH YOUNG
B. Ed.
Math, Audio Visual Coordinator

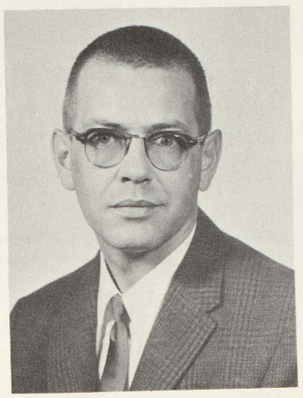

ATTENDANCE CHECKERS *Row 1:* Jackie Gerken, Annie Garth, Mary Gould, Margaret Ortiz, *Row 2:* Lorie Elliott, Debbie Bird, Kathy Dobis, Emelig Beasily, Sherri Hawkins, Linda Paylicek.

ATTENDANCE CHECKERS *Row 1:* Mara Ducis, Beverly Osborne, Shirley Daniels, Pam Partlow, Eunice Badiford. *Row 2:* Melanie Woods, Robin Rupp, Claudia Smits, Becky Foster, Charlys Sweet, Jeanne Metlia, Callie Jennings.

ATTENDANCE OFFICE SERVES AS CENTER FOR SCHOOL–HOME COMMUNICATIONS

Mr. John Young Newly Appointed Attendance Counselor

JOHN G. YOUNG
B.A., M.A.
ATTENDANCE COUNSELOR

JOHN E. JACOBSON
B.A., M.A.
SCHOOL–HOME
COUNSELOR

Counseling center secretary Ruth Snyder assists Miss Kuplis (hall duty teacher) in recording tardinesses of students who have arrived in the morning after the 8:00 bell. Mrs. Snyder (right) is new to the office this year and assists Mr. Young and Mr. Jacobson in recording absences.

Burn Baby, Burn . . .

SAGINAW HIGH'S BIG FIRE SCARE

. . . But Outside Please!!!

In a matter of seconds, Saginaw High was cleared of students this spring when an acetylene tank caught fire in Mr. Brussow's metal shop. Quick thinking on the part of firemen and school personnel (above) quickly removed the hazard outdoors.

Below, students quietly, and somewhat relieved, file back to classes and smoke-filled corridors after the situation was well in hand. The fire could have been very serious, considering the possibility of an explosion of nearby containers.

Lynn Fager, Sandy Stange and Linda Fager display their Spring Finery carefully selected from
THE VILLAGE STORE
109 So. Jefferson Ave.
"FASHIONS FOR EVERYONE"

ADVERTISING

WERKEMA STUDIO, INC.

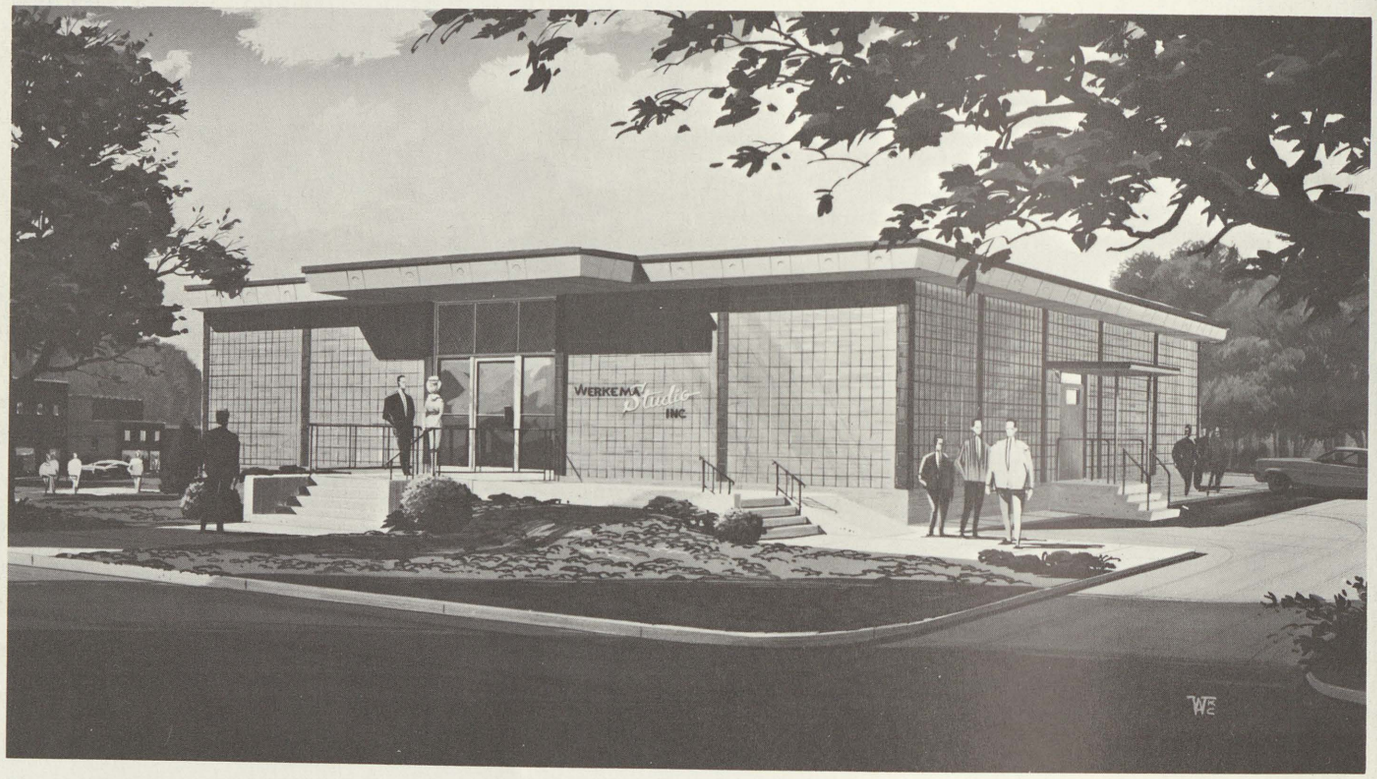

Our new home . . .

2620 W. Genesee at Bay

792-7660

CONGRATULATIONS SENIORS

It has been an honor and a privilege

to be your

"OFFICIAL PHOTOGRAPHER"

A College education is no guarantee of success, but it helps.

GM
MARK OF EXCELLENCE

Central Foundry Division
Chevrolet-Saginaw Foundries
Chevrolet-Saginaw Service Plant
Chevrolet-Saginaw Transmission Plant
Saginaw Steering Gear Division

BYRON and BARBER
PHARMACY

1504 Gratiot 3220 Sheridan

Allen & Wurlitzer Organs
Wurlitzer & Yamaha Pianos

Davis Music House

315 Court Street
Phone 793-8940

SAGINAW HIGH SCHOOL

PARENT
TEACHER
STUDENT
ASSOCIATION

A VITAL PART OF YOUR SCHOOL'S MACHINERY

LADIES EXCLUSIVE GARMENT SHOP
Ferris Bros.

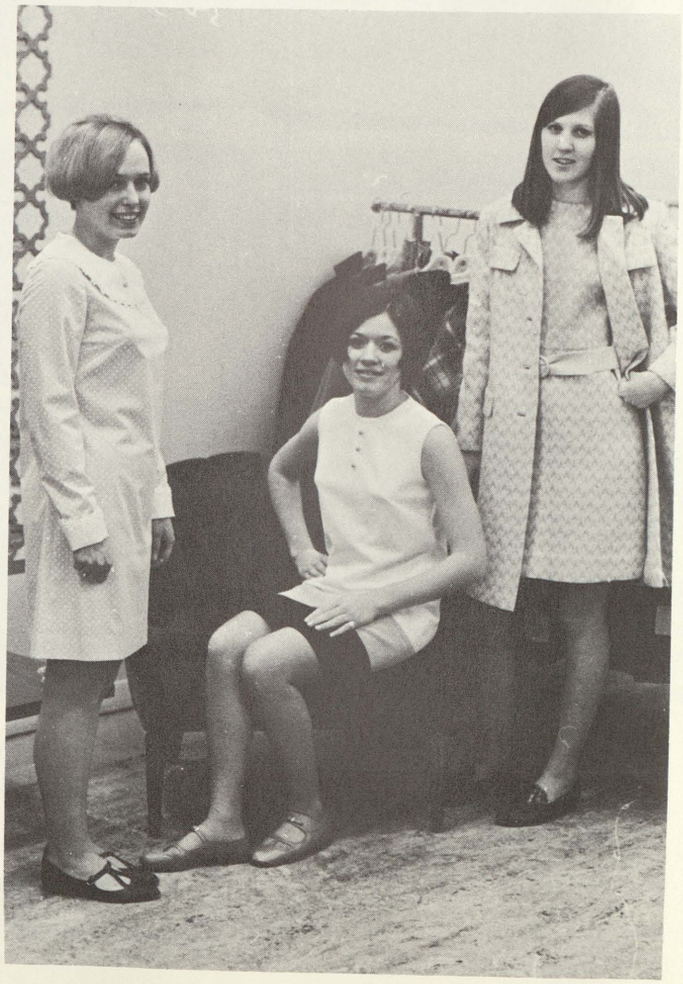

Sandy Stange, Mary Cisjewski, and Linda Fager enjoy shopping for their new spring wardrobe from the many selections available at Ferris Brothers.

compliments of

Hillier Hardware

2316 Webber

open evenings till 9 P.M. **PL 4-9773**

compliments of

Blanches Beauty Salon

2103 Sheridan

754-9241

WE COVER THE EARTH . . .

. . . AND HORSES TWO!

THE SHERMAN-WILLIAMS CO.

520 LAPEER 755-5369

CARTERS BARBER SHOP

1216 LAPEER AT LOTH

755-9141

TROJANS SWING INTO SPRING . . .

Lynn Fager, Sandy Stange, and Linda Fager prepare for "fun in the sun" with fashions from Newmans' Sportswear Department.

Newman's

320 E. GENESEE 753-6492

COATES TIRE & PURE OIL SERVICE

Wheel Alignment & Balancing
New Tires – New Treads
Mud and Snow
Specials

326 W. Genesee
PL 3-3533

FRUEH'S HOUSE of FLOWERS

Saginaw, Michigan

"flowers by Telegraph to ALL PARTS of the World"

Phone PL 2-3185 511 Federal

TOWN & COUNTRY

Ladies Apparel

215 E. Genesee 752-5961

Mueller Brothers, Inc.

BANCROFT HOTEL BLDG.

home of HICKEY FREEMAN

"customized" clothes

EDWARD'S MEN'S SHOP

FORT SAGINAW MALL

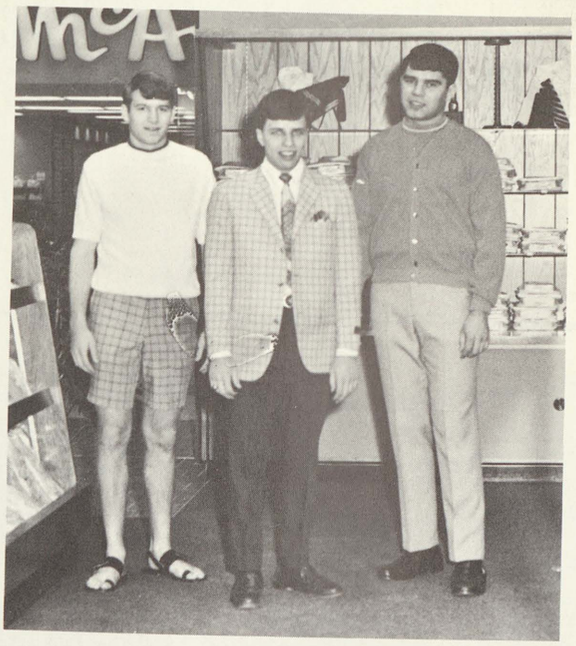

These three best dressed guys at
SHS Select their clothes from Ed's

DATER'S AUTO SUPPLY

708 E. Genesee
PL 4-8938
Saginaw, Michigan

BURBA'S BARBER SHOP

2101 Sheridan

OPEN NIGHTS

Corner of
Sheridan & Weber

WELCOME TO
WIECHMANN'S NEW

JUNIOR EAST SHOP

Col. Sanders Recipe

KENTUCKY FRIED CHICKEN

North America's
Hospitality Dish

3734 Hess	754-8497
340 W. Genesee	753-2549
5982 State	799-0333

VIP

(very important people)

We mean our long distance operators. In their skillful hands, Jean Cichowski and Delores Casey have the responsibility of completing many emergency, defense and business calls.

For those of you interested in a worthwhile career after Graduation, it's not too early to start planning. A position with Michigan Bell means good pay, opportunity for advancement and excellent working conditions.

Why not follow the example of many of your classmates and drop in at our Employment Office to see about becoming a "Very Important Person?"

MICHIGAN BELL
TELEPHONE COMPANY

An Equal Opportunity Employer

ALSO

Royal

Crown

and

Diet

Rite

Cola

CRYSTAL CLEANERS

121 S. Baum Street
PL 28106

SILMAN

ARMY AND NAVY STORE

409 E. Genesee *PL 59035*

Saginaw Creamery Co.
Incorporated
Swan Ice Cream Co.
209 N. Water St., Saginaw, Michigan 48607
Phone Either 752-3442 - 753-5050

RAMOND'S
— for —
Good Eating
2040 E. Genesee

Colonial Village
FURNITURE

217 E. Genesee Saginaw, Michigan

Princing and Brennan Pharmacy, Inc.

State at Court
SW 2-6441

Janes at 14th
PL 2-6163

Saginaw, Michigan

CASE FUNERAL CHAPEL

409 Adams Street

and

5700 Dixie Hwy.

Seventy-five years of Service
to the
Saginaw Community

LOOK AHEAD
TO YOUR FUTURE . . .

Whether it's on to college or out in the world of business and industry, there's a name you should remember . . . Wickes, one of our town's fastest growing businesses with dynamic plans for the future . . . a future that could include you.

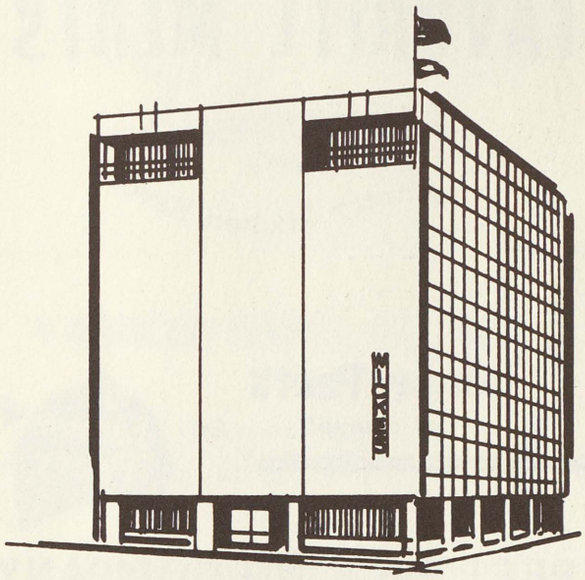

WICKES

THE WICKES CORPORATION

515 North Washington Avenue
Saginaw, Michigan 48607

• AMERICAN KAYJAC COMPANY

Wedding Invitations
Informals
Imprinted Napkins and Matches
Thank You Notes
Christmas Cards

650 Sheridan Ave . . . . . call Kay Slade 755-0559

MICHIGAN'S FAVORITE MEATS

farm fresh with a country kitchen flavor

Farmer Peet's
of course!
ALWAYS REACH FOR THE PACKAGE WITH THE LITTLE RED BARN

Farmer Peet's

PEET PACKING COMPANY

PLANTS: • CHESANING • BAY CITY • GRAND RAPIDS
BRANCHES: • CADILLAC • FLINT • GAYLORD •
JACKSON • LANSING • YPSILANTI • KALAMAZOO

STAN'S Hardware Inc.

Bonded Locksmiths

HRS. 8:30 AM–5:45 PM PL 2-7062
14th and Wadsworth

AUBRY

Cleaners & Shirt Launderers

214 Jones St.
Phone 75-58181 Saginaw, Michigan

Jaeckel and Rau
Men's Clothing

107 So. Jefferson
PL 53781

M & D FOOD MARKET

2501 EAST GENESEE
"Better Meats at Lower Prices"

Browne's Mortuary

Phone PL 4-0481
441 N. Jefferson Saginaw, Michigan

HOFFMAN'S REXALL DRUGS

PRESCRIPTIONS
FREE DELIVERY

Now Two Locations
2628 E. Genesee - 754-8451
Bridgeport Plaza - 754-8495

Dan Billy's Sales & Service

Domestic and Commercial Refrigeration
Air Conditioning
ALL APPLIANCES
Motors—Gas—Automatic Washers
Authorized Lawn Mower Service
Specialty in Yardman—Craftsman
Hand and Power Mowers
New and Used Merchandise
2771 Bay Rd., Saginaw Phone: SW 2-0011

SECOND NATIONAL BANK of SAGINAW

THERE IS AN OFFICE
IN YOUR NEIGHBORHOOD

Free Parking

Pollards Drugs

Prescription Specialists

Corner of Hoyt and Genesee

Phone: 753-8575

Saginaw, Michigan

HUNGRY TROJANS

ENJOY

OUR FOOD

"McDONALDS

IS YOUR KIND

OF PLACE"

McDONALDS Hamburgers

3 LOCATIONS

IN SAGINAW

WALZ-ACE hardware co.

ACE SETS THE PACE

Liebermann TRUNK CO.

415 E. Genesee

YANKEE DEPT. STORES

Two Locations in
Saginaw to Serve You

Gratiot at Center
Hess at Genesee

TIMBER TOWN
Recreation Center

Bowling — 80 Lanes

"Recreation at its finest"

Phone: 755-1114 3435 Sheridan

Picture Your School Years
With A

Camera, Film & Processing
By S.P.S.

Saginaw Photo Supply Co.

515 E. Genesee Ave.

Benjamin J. Marxer

Realtor—Appraiser

519 ½ Lapeer

Phone 755-7763

Use Our Expert Advice When

BUYING SELLING FINANCING

All Types of Real Estate

Congratulations
Graduates!

A phase of your life is ended

NOW — — — WHAT?

Have you considered a
Career in Beauty Culture?
Develop the Magic
in your own two hands
Let us help you become
A Hair Stylist

TRI-CITY BEAUTY SCHOOL

212 Federal

Saginaw, Michigan

Nowhere Else In Saginaw Will Your Savings Earn More.

4½%

CURRENT ANNUAL
RATE ON SAVINGS

During Any Month—Savings In By The 10th, Earn From The 1st:

FIRST SAVINGS
of Saginaw

Jefferson at Federal • State at Mackinaw • Dixie Highway at King Road

AMPLE FREE PARKING

Lithographed in U.S.A. by

EDWARDS BROTHERS INCORPORATED

2500 SOUTH STATE STREET / ANN ARBOR, MICHIGAN 48104

Edwards Bros.
Ann Arbor, Mich.
Smithcraft Cover